

Cascades of Hubs

Upgrading from 10 Mbps to 100 Mbps may require some recabling and reconfiguration of your LAN. Below are some cabling standards for 10Base-T, 100Base-T, and 100VG-AnyLAN to help you determine your easiest upgrade path. Remember, switching or stackable hubs can be used to get around repeater rules.

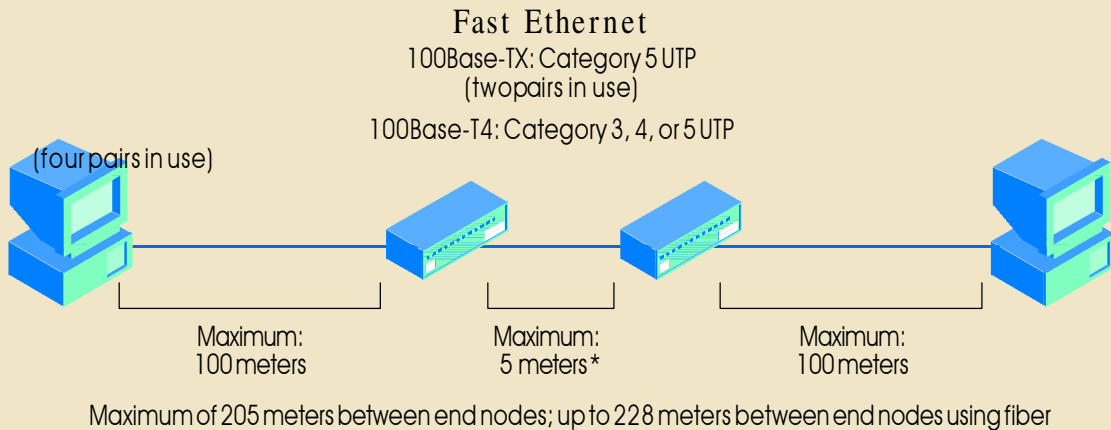
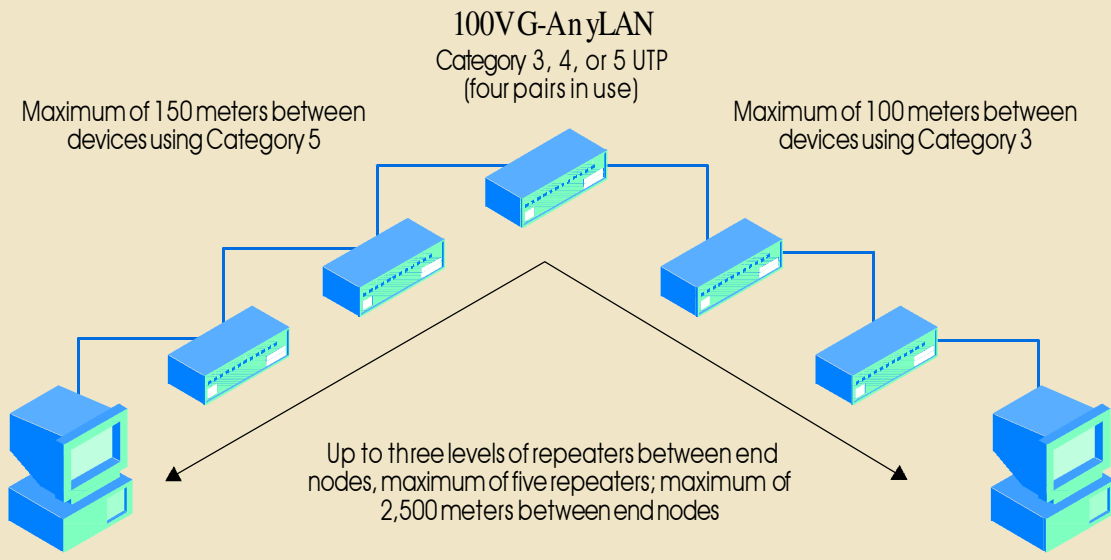
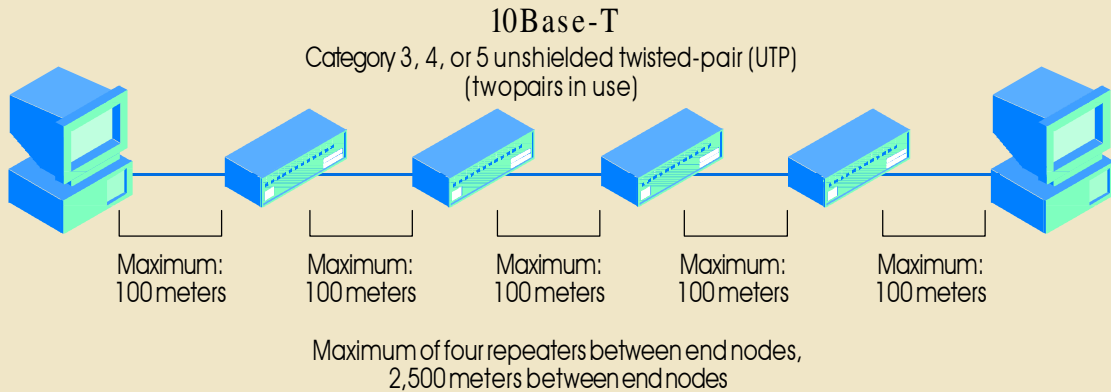

* The distance between repeaters can be greater than 5 meters as long as the 205-meter limit is observed