Welcome to +Net Walker Image Album!

+Net Walker ƒCƒ□□[ƒW□EƒAƒ‹ƒoƒ€,É,æ,¤,±,»!
+Net Walker ƒCƒ□□[ƒW□EƒAƒ‹ƒoƒ€,Í□A+Net Walker,Åƒ_ƒEƒ"ƒ□□[ƒh,µ,½‰æ'œƒtƒ@ƒCƒ‹,ðWWWƒuƒ‰ƒEƒU,Åˆê——•\Ž¦,Å,«,é□uƒAƒ‹ƒoƒ€□v,É,·,é,½,ß,Ìƒc□[ƒ‹,Å,·□B
,Ü,½□Afn□[ƒhƒffBƒXƒN,ÉŠi"[,³,ê,Ä,¢,é‰æ'œƒtƒ@ƒCƒ‹,ð□AWWWƒuƒ‰ƒEƒU,Åˆê——•\Ž¦,Å,«,éƒAƒ‹ƒoƒ€,É,Ü,Æ,ß,é,±,Æ,à,Å,«,Ü,·□B
+Net Walker ƒCƒ□□[ƒW□EƒAƒ‹ƒoƒ€,ÍŽŸ,Ì,æ,¤,È"Á'·,ðŽ□,Á,Ä,¢,Ü,·□B

- ƒ_ƒEƒ"ƒ□□[ƒh,µ,½‰æ'œ,ðWWWƒuƒ‰ƒEƒU,Å•\Ž¦,Å,«,éƒAƒ‹ƒoƒ€,É•ÏŠ·
- ˆê——•\Ž¦,Ìƒy□[ƒWƒXƒ^ƒCƒ‹,Í3Ží—Þ,ð—pˆÓ□B□×,©,ÈƒfƒUƒCƒ"□Ý'è,ª‰Â"\
- ƒAƒ‹ƒoƒ€ˆê——,©,ç•\Ž¦,µ,½,¢ƒAƒ‹ƒoƒ€,ð'I,Ô,¾,¯,ÌŠÈ'P'€□ì
- ƒTƒ€ƒlƒCƒ‹(□k□¬‰æ'œ)•\Ž¦,É,æ,è□AŒ©,½,¢‰æ'œ,ð,·,®,É'I'ð
- ƒTƒ€ƒlƒCƒ‹•\Ž¦,É,Í‰æ'œ,Ìftƒ@ƒCƒ‹–¼,âƒTƒCƒY,à•\Ž¦‰Â"\
- ƒtƒ‹ƒTƒCƒY‰æ'œ,ðƒAƒ‹ƒoƒ€•\Ž¦,Æ,Í•Ê,ÌƒEƒBƒ"ƒhƒE,Å•\Ž¦('□1)
- ƒTƒ€ƒlƒCƒ‹,Ì'å,«,³,Í64□~64ƒhƒbƒg□`256□~256ƒhƒbƒg,Ü,Å,Ì7Ží—Þ,ð—pˆÓ
- □¬,³,È‰æ'œƒtƒ@ƒCƒ‹,ÍƒAƒ‹ƒoƒ€,É‰Á,¦,È,¢,È,Ç,Ì•Ö—˜‹@"\–ž□Ú
- ƒn□[ƒhƒffBƒXƒN□ã,Ì‰æ'œƒtƒ@ƒCƒ‹,àƒAƒ‹ƒoƒ€‰»‰Â"\

+Net Walker ƒCƒ□□[ƒW□EƒAƒ‹ƒoƒ€,ð—˜—p,·,é,É,Í□A□wNetscape Navigator□x(Ver2.0ˆÈ□ã),â□wInternet Explorer□x(Ver2.0ˆÈ□ã),È,Ç,ÌWWWƒuƒ‰ƒEƒU,ª□³□í,É—˜—p,Å,«,é□ó'Ô,É,È,Á,Ä,¢,é•K—v,ª, ,è,Ü,·□B□Ú,µ,,ÍŠeWWWƒuƒ‰ƒEƒU,Ìƒwƒ‹ƒv□AWindows 95,Ìƒwƒ‹ƒv,ðŽQ□Æ,µ,Ä,,¾,³,¢□B

ƒCƒ□□[ƒW□EƒAƒ‹ƒoƒ€,ÌŽg,¢•û
ƒ□ƒCƒ"ƒEƒBƒ"ƒhƒE
—˜—p□ã,Ì'□ˆÓ

ƒCƒ□□[ƒW□EƒAƒ‹ƒoƒ€,ð‹N"®,·,é

'□1
□wInternet Explorer Ver2.0□x,Å,Í•Ê,ÌƒEƒBƒ"ƒhƒE,Å,Ì•\Ž¦,Í,Å,«,Ü,¹,ñ□B

ƒ_ƒEƒ"ƒ□□[ƒh,µ,½ƒf□[ƒ^,Ì'□ìŒ ,É,Â,¢,Ä
ƒz□[ƒ€ƒy□[ƒW,©,çƒ_ƒEƒ"ƒ□□[ƒh,µ,½ƒf□[ƒ^,Í□AŽ„"I—˜—p,Ì"Í^Í"à,Å,¨Žg,¢,-,¾,³,¢□Bƒz□[ƒ€ƒy□[ƒW,ÅŒöŠJ,³,ê,Ä,¢
,éƒf□[ƒ^,Í□Aˆê"Ê"I,É,»,Ìƒz□[ƒ€ƒy□[ƒW□»□ìŽÒ,Ì'˜□ì•¨,Å,·□B'˜□ì•¨,Í□AŒÂ□I,Æ,µ,ÄŠy,µ,Þ,È,Ç,Ì,Ù,©,Í'˜□ìŒ -@□ã□AŒ —˜ŽÒ,É-³'f,ÅŽg—p,·,é,±,Æ,Í,Å,«,Ü,¹,ñ□B

□@□@□@

ƒvƒ□ƒOƒ‰ƒ€□Eƒtƒ@ƒCƒ‹(Imgalbum.exe),ªŒ©,Â,©,è,Ü,¹,ñ□B
ƒtƒ@ƒCƒ‹,ª,±,Ìƒwƒ‹ƒvƒtƒ@ƒCƒ‹,Æ“¯,¶ƒtƒHƒ‹ƒ_(ƒfƒBƒŒƒNƒgƒŠ),ÉŠi”[,³,ê,Ä,¢,é,©,Ç,¤,©Šm”F,µ,Ä,-
,¾,³,¢□B

ˆê——•\Ž¦,Ìƒy□[ƒWƒXƒ^ƒCƒ‹
ƒCƒ□□[ƒW□EƒAƒ‹ƒoƒ€,É,Í□u•\Œ`Ž®□v□u□Å–§Œ`Ž®□v□uƒtƒŒ□[ƒ€Œ`Ž®□v,Ì3,Â,ÌŒ`Ž®,ª—pˆÓ,³,ê,Ä,¢,Ü,·□B

- •\Œ`Ž®,Ì—á
- □Å–§Œ`Ž®,Ì—á
- ƒtƒŒ□[ƒ€Œ`Ž®,Ì—á

fCf□□[fW□EfAf‹foƒ€,ÌŽg,¢•û

,±,±,Å,Í□A□‰,ß,ÄfCf□□[fW□EfAf‹foƒ€,ðŽg,¤□Û,É•K—v,È□Ý’è□AfAf‹foƒ€,Ì□ì□¬–@□AWWWfuf‰ƒEfU,Ì‘€□ì,É,Â,¢,Ä□à–¾,µ,Ä,¢,Ü,·□B

- **□Å□‰,ÉŽg,¤,Æ,«,Ì□Ý’è**
- **’Ê□í,ÌfAf‹foƒ€□ì□¬**
- **WWWfuf‰ƒEfU,Ì‘€□ì**

fCf□□[fW□EfAf‹foƒ€,ÌŽg,¢•û - □Å□‰,ÉŽg,¤,Æ,«,Ì□Ý’è

fCf□□[fW□EfAf‹foƒ€,ð□‰,ß,Ä,¨Žg,¢,É,È,é□ê□‡,Í□A,Ü,¸□Aˆ È‰º,Ì□Ý’è,ð□s,Á,Ä,,¾,³,¢□B

1)[ŠÂ‹«□Ý’è]ƒ{ƒ^ƒ“,ðƒNƒŠƒbƒN

fCf□□[fW□EfAf‹foƒ€,ð‹N“®,µ,Ä□A[ŠÂ‹«□Ý’è]ƒ{ƒ^ƒ“,ðƒNƒŠƒbƒN,µ,Ä,,¾,³,¢□B

[ŠÂ‹«□Ý’è]ƒ{ƒ^ƒ“,ðƒNƒŠƒbƒN

2)ƒAƒ‹foƒ€•Û‘¶ƒtƒHƒ‹ƒ_,ÌŽw’è(•K—v,É‰ž,¶,Ä)

fCf□□[fW□EfAf‹foƒ€,ª□ì□¬,·,éƒAƒ‹foƒ€,Í□A,·,×,Ä,±,±,ÅŽw’è,³,ê,½ƒtƒHƒ‹ƒ_,Ì’†,É□ì,ç,ê,Ü,·□B
□Å□‰,ÉƒCf□□[fW□EfAf‹foƒ€,ð‹N“®,µ,½□ê□‡,Í□AƒAƒ‹foƒ€•Û‘¶ƒtƒHƒ‹ƒ_,É,Í+Net Walker,ÅŽg—p,·,é•Û‘¶ƒtƒHƒ‹ƒ_,Æ“¯,¶ƒtƒHƒ‹ƒ_,ª□Ý’è,³,ê,Ä,¢,Ü,·□B,±,ÌƒtƒHƒ‹ƒ_,Ì,Ü,Ü,Å—Ç,¯,ê,Î□A•Ï□X,Ì•K—v,Í, ,è,Ü,¹,ñ□B
ƒAƒ‹foƒ€•Û‘¶ƒtƒHƒ‹ƒ_,ð•Ï□X,µ,½,¢□ê□‡,Í□AƒtƒHƒ‹ƒ_–¼,ð’¼□Ú“ü—Í,·,é,©□A[ŽQ□Æ]ƒ{ƒ^ƒ“,ðƒNƒŠƒbƒN,µ,ÄƒtƒHƒ‹ƒ_,ð’I‘ð,µ,Ä,,¾,³,¢□B
ƒAƒ‹foƒ€•Û‘¶ƒtƒHƒ‹ƒ_,É,Í□A□\•ª,È‹ó,«—e—Ê,Ì, ,éƒn□[ƒhƒfƒBƒXƒN,ðŽw’è,µ,Ä,,¾,³,¢□B’Ê□í,ÌŽg—p•û–@,Å,Í□A+Net Walker,Åƒ_ƒEƒ“ƒ□□[ƒh,µ,½ƒz□[ƒ€ƒy□[ƒW,Ìƒtƒ@ƒCƒ‹—e—Ê,Ì□‡Œv,Ì1/10’ö“x,Ì—e—Ê,ªƒAƒ‹foƒ€□ì□¬,É•K—v,Å,·□B

ƒAƒ‹foƒ€•Û‘¶ƒtƒHƒ‹ƒ_,ðŽw’è

3)ƒuƒ‰ƒEƒU,ÌŽí—Þ,ÌŽw’è

ƒAƒ‹ƒoƒ€,ð•\Ž¦,·,é□Û,ÉŽg—p,·,éWWWƒuƒ‰ƒEƒU,ðŽw’è,µ,Ü,·□B‘Î‰ž,µ,Ä,¢,éƒuƒ‰ƒEƒU,Í□AˆÈ‰º,Ì4Ží—Þ,Å,·□B

Netscape Navigator Ver2.0
Netscape Navigator Ver3.0ˆÈ□ã
Internet Explorer Ver2.0
Internet Explorer Ver3.0ˆÈ□ã

▶ *WWWƒuƒ‰ƒEƒU,ðŽw’è*

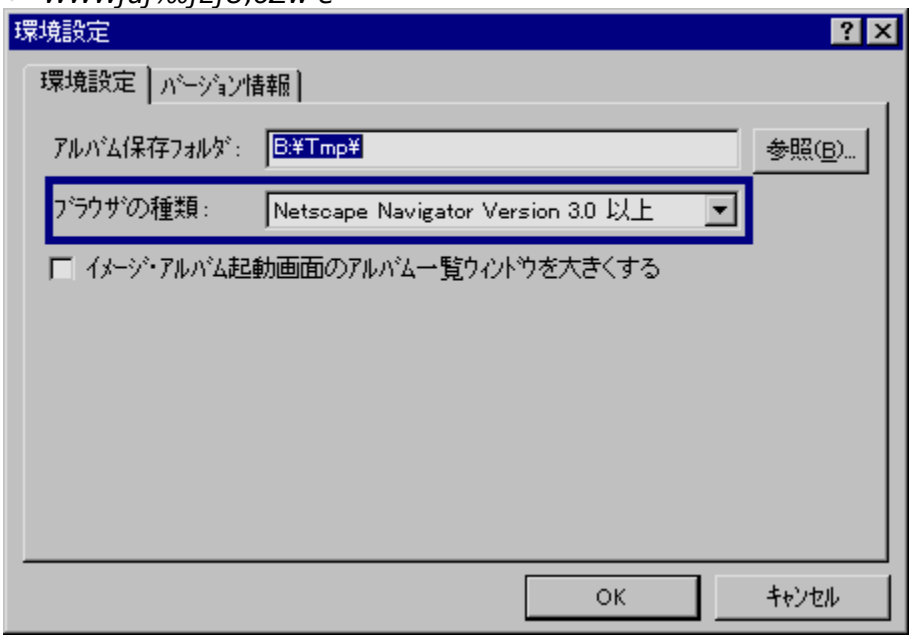

4)[OK]ƒ{ƒ^ƒ“,ðƒNƒŠƒbƒN

ˆÈ□ã,Ì‘€□ì,ª□I—¹,µ,½,ç[OK]ƒ{ƒ^ƒ“,ðƒNƒŠƒbƒN,µ,Ä,,¾,³,¢□B,±,ê,Å□Å□‰,Ì□Ý’è,ÍŠ®—¹,Å,·□B

□@□@□@

ƒCƒ□□[ƒW□EƒAƒ‹ƒoƒ€,ÌŽg,¢•û - 'Ê□í,ÌƒAƒ‹ƒoƒ€□ì□¬

□Ý'è,ª□I—¹,µ,½,ç□A+Net Walker,Åƒz□[ƒ€ƒy□[ƒW,ðƒ_ƒEƒ"ƒ□□[ƒh,µ,ÄƒAƒ‹ƒoƒ€,ð□ì□¬,µ,Ü,·□B

1)ƒz□[ƒ€ƒy□[ƒW,Ìƒ_ƒEƒ"ƒ□□[ƒh

+Net Walker,ð‹N"®,µ,Ä□AƒAƒ‹ƒoƒ€‰»,µ,Ä•\Ž¦,µ,½,¢‰æ'œƒtƒ@ƒCƒ‹,ª'½,-
ŠÜ,Ü,ê,éƒz□[ƒ€ƒy□[ƒW,ðƒ_ƒEƒ"ƒ□□[ƒh,µ,Ä,,¾,³,¢□B
,È,¨□A,±,Ì,Æ,«+Net
Walker,Ì□u□„‰ñƒz□[ƒ€ƒy□[ƒWƒŠƒXƒg□E□X□Vƒtƒ@ƒCƒ‹ƒŠƒXƒg,ð□ì□¬,·,é□vƒIƒvƒVƒ‡ƒ",ÍON,Ì,Ü,Ü,É,
µ,Ä,¨,¢,Ä,,¾,³,¢□B,±,ÌƒIƒvƒVƒ‡ƒ",ðOFF,É,·,é,ÆƒCƒ□□[ƒW□EƒAƒ‹ƒoƒ€,Ì□u□X□Vƒtƒ@ƒCƒ‹,ðƒAƒ‹ƒoƒ€
‰»□v‹@"\,ªŽg,¦,È,,È,Á,Ä,µ,Ü,¢,Ü,·□B

2)□X□Vƒtƒ@ƒCƒ‹,ÌƒAƒ‹ƒoƒ€‰»

ƒCƒ□□[ƒW□EƒAƒ‹ƒoƒ€,ð‹N"®,µ,Ä□Aƒ□ƒCƒ"ƒEƒBƒ"ƒhƒE,Ì[□X□Vƒtƒ@ƒCƒ‹,ðƒAƒ‹ƒoƒ€
‰»]ƒ{ƒ^ƒ",ðƒNƒŠƒbƒN,µ,Ü,·□B

▶ *[□X□Vƒtƒ@ƒCƒ‹,ðƒAƒ‹ƒoƒ€‰»]ƒ{ƒ^ƒ",ðƒNƒŠƒbƒN*

3)□X□Vƒtƒ@ƒCƒ‹,ð'I'ð,µ,Ä[OK],ðƒNƒŠƒbƒN

□X□Vƒtƒ@ƒCƒ‹,ª, ,ê,Î□A,»,ÌƒŠƒXƒg,ª•\
Ž¦,³,ê,Ü,·,Ì,Å□A"–"ú,Ì□X□Vƒtƒ@ƒCƒ‹,ð'I,Ñ□A[OK]ƒ{ƒ^ƒ",ðƒNƒŠƒbƒN,µ,Ü,·□B

4)ƒAƒ‹ƒoƒ€–¼,Æƒy□[ƒWƒXƒ^ƒCƒ‹,Ì□Ý'è

'±,¢,ÄƒAƒ‹ƒoƒ€–¼,Æƒy□[ƒWƒXƒ^ƒCƒ‹,Ì□Ý'è‰æ–Ê,ª•\Ž¦,³,ê,Ü,·,Ì,Å□A,±,±,ÅƒAƒ‹ƒoƒ€–

¼,Æƒy□[ƒWƒXƒ^ƒCƒ‹,ð□Ý'è,µ,Ü,·□B

ƒAƒ‹ƒoƒ€-¼,Æƒy□[ƒWƒXƒ^ƒCƒ‹,Ì□Ý'è‰æ-Ê

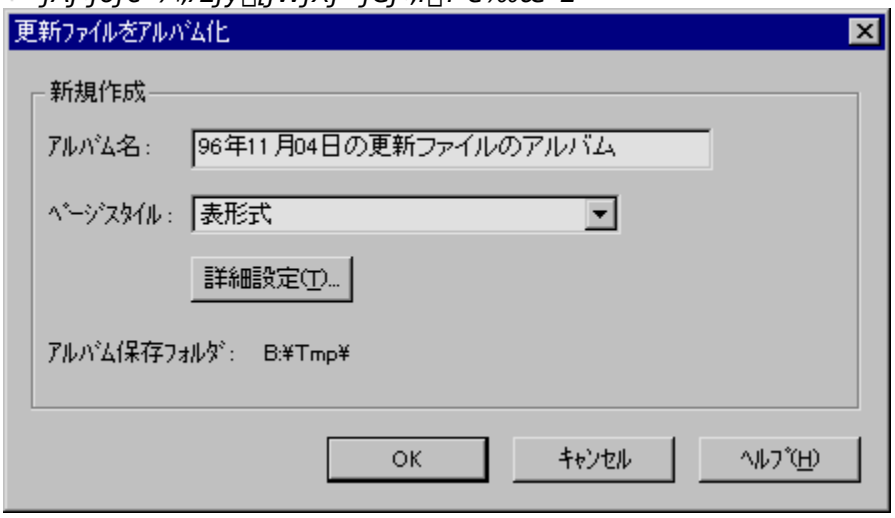

ƒAƒ‹ƒoƒ€-¼,Ì—",É,Í□‰Šú'l,Æ,µ,Ä□uXX"NXXŒŽXX"ú,Ì□X□Vƒtƒ@ƒCƒ‹,ÌƒAƒ‹ƒoƒ€□v,ª"ü,Á,Ä,¢
,Ü,·,ª□A,±,±,Å'¼,Ì-¼'O,É•Ï□X,Å,«,Ü,·□B□‰Šú'l,Ì,Ü,Ü,Å—Ç,¢□ê□‡,Í•Ï□X,µ,È,,Ä,à,©,Ü,¢
,Ü,¹,ñ□B
ƒy□[ƒWƒXƒ^ƒCƒ‹,Í□A□u•\Œ`Ž®□v□u□Å-
§Œ`Ž®□v□uftƒŒ□[ƒ€Œ`Ž®□v,Ì'†,©,ç□D,Ý,Ìƒ^ƒCƒv,ð'I,ñ,Å,-
,¾,³,¢□B,Ü,½□A[□Ú□×□Ý'è]ƒ{ƒ^ƒ",ðƒNƒŠƒbƒN,·,é,Æ□AŠeŒ`Ž®,Ì"wŒi,ÌŠG,â•\
,Ì'å,«,³,È,Ç,Ì•Ï□X,à‰Â"\,Å,·□B

5)ƒAƒ‹ƒoƒ€□ì□¬ŠJŽn
ƒAƒ‹ƒoƒ€-¼,Æƒy□[ƒWƒXƒ^ƒCƒ‹,Ì□Ý'è,ª□I—¹,µ,½,ç[OK]ƒ{ƒ^ƒ",ðƒNƒŠƒbƒN,µ,Ä,,¾,³,¢□BƒAƒ‹ƒoƒ€
,Ì□ì□¬,ªŠJŽn,³,ê,Ü,·□B
□ì□¬'†,Í□A"r'†Œo‰ß,ªƒo□[ƒOƒ‰ƒt,Å•\
Ž¦,³,ê,Ü,·□B□ì□¬,ª□I,í,é,Æ□Aƒ□ƒCƒ"ƒEƒBƒ"ƒhƒE,ÌƒŠƒXƒg,É□ì□¬,µ,½ƒAƒ‹ƒoƒ€-¼,ª•\Ž¦,³,ê,Ü,·□B

6)ƒAƒ‹ƒoƒ€,ðŒ©,é
ƒAƒ‹ƒoƒ€-¼,ð'I,Ñ□A[ƒAƒ‹ƒoƒ€,ðŠJ,]ƒ{ƒ^ƒ",ðƒNƒŠƒbƒN,µ,Ä,,¾,³,¢□BWWWƒuƒ
‰ƒEƒU,ª‹N"®,µ□AƒAƒ‹ƒoƒ€,ª•\Ž¦,³,ê,Ü,·□B

ƒCƒ□□[ƒW□EƒAƒ‹ƒoƒ€,ÌŽg,¢•û - WWWƒuƒ‰ƒEƒU,Ì'€□ì

ƒCƒ□□[ƒW□EƒAƒ‹ƒoƒ€,ð‹N“®,µ,Ä□AƒŠƒXƒg,©,çƒAƒ‹ƒoƒ€,ð'I,Ñ□A[ƒAƒ‹ƒoƒ€,ðŠJ,-
]ƒ{ƒ^ƒ“,ðƒNƒŠƒbƒN,·,é,Æ□AWWWƒuƒ‰ƒEƒU,ª‹N“®,µ,Ü,·□BƒAƒ‹ƒoƒ€,Ì•\Ž¦Œ`'Ô,Í□AƒAƒ‹ƒoƒ€
,ð□ì□¬,µ,½Žž,É□Ý'è,µ,½ƒy□[ƒWƒXƒ^ƒCƒ‹,É,æ,Á,Ä•Ï,í,è,Ü,·□B
,±,±,Å,Í□wNetscape Navigator□x‰pŒê"Å,ð—á,É‰ð□à,µ,Ä,¢,Ü,·□B

▶ *•\Œ`Ž®ƒAƒ‹ƒoƒ€,Ì—á*

□ŸŠeŒ`Ž®,É‹¤'Ê,·,é'€□ì□E‹@"\
,±,±,Å,ÍŠeŒ`Ž®,É‹¤'Ê,·,é'€□ì□E‹@"\,É,Â,¢,Ä‰ð□à,µ,Ü,·□B

□ž[Index]ƒ{ƒ^ƒ"
,±,Ìƒ{ƒ^ƒ",ðƒNƒŠƒbƒN,·,é,Æ□AfCf"fffbfNfXfy□[fW,ª•\Ž¦,³,ê,Ü,·□B

□ž[Back]ƒ{ƒ^ƒ"
,±,Ìƒ{ƒ^ƒ",ðƒNƒŠƒbƒN,·,é,Æ□A'O,Ìfy□[fW,ÌfAƒ‹ƒoƒ€,ª•\Ž¦,³,ê,Ü,·□BWWWƒuƒ
‰ƒEƒU,Ì[BACK]ƒ{ƒ^ƒ",Æ,Í□«Ž¿,ªˆÙ,È,è,Ü,·,Ì,Å,²'□ˆÓ,,¾,³,¢□B

□ž[Next]ƒ{ƒ^ƒ"
,±,Ìƒ{ƒ^ƒ",ðƒNƒŠƒbƒN,·,é,Æ□AŽŸ,Ìfy□[fW,ÌfAƒ‹ƒoƒ€,ª•\Ž¦,³,ê,Ü,·□B

□žƒTƒ€ƒlƒCƒ‹‰æ'œ
ƒTƒ€ƒlƒCƒ‹‰æ'œ,ðƒNƒŠƒbƒN,·,é,Æƒtƒ‹ƒTƒCƒY,Ì‰æ'œ,ª•\Ž¦,³,ê,Ü,·□B
,±,Ì,Æ,«□A□uƒtƒ‹ƒTƒCƒY‰æ'œ,Í•Ê,ÌƒEƒBƒ"ƒhƒE,Å•\
Ž¦,·,é□vƒlƒvƒVƒ‡ƒ",Ì□Ý'è,É,æ,Á,Ä□AŽŸ,Ì,æ,¤,É"®□ì,ª•Ï‰»,µ,Ü,·□B

▶ **ƒlƒvƒVƒ‡ƒ",ªON,Ì□ê□‡**
ƒAƒ‹ƒoƒ€,ð•\Ž¦,µ,Ä,¢,éƒEƒBƒ"ƒhƒE,Ì□ã,É□AWWWƒuƒ‰ƒEƒU,Ì□V,µ,¢ƒEƒBƒ"ƒhƒE,ªŠJ,«□Aftƒ‹ƒTƒCƒY,Ì

‰æ‘œ,ª•\Ž¦,³,ê,Ü,·□B‰æ‘œ,ðŒ©□I,Á,½,ç□Aƒtƒ‹ƒTƒCƒY‰æ‘œ,ð•\Ž¦,µ,Ä,¢
,éƒEƒBƒ“ƒhƒE,ð•Â,¶,Ä□AƒAƒ‹ƒoƒ€,ð•\Ž¦,µ,Ä,¢,éƒEƒBƒ“ƒhƒE,É–ß,Á,Ä,,¾,³,¢□B
,½,¾,µ□A□wInternet Explorer Ver2.0□x,Å,Í□A□V,µ,¢ƒEƒBƒ“ƒhƒE,ªŠJ,©,¸□AƒAƒ‹ƒoƒ€,ð•\Ž¦,µ,Ä,¢
,éƒEƒBƒ“ƒhƒE,Éƒtƒ‹ƒTƒCƒY,Ì‰æ‘œ,ª•\Ž¦,³,ê,Ü,·□B,±,Ì□ê□‡,Í□A‰æ‘œ,ðŒ©□I,Á,½,ç□AWWWƒuƒ
‰ƒEƒU,Ì[BACK]ƒ{ƒ^ƒ“,ÅƒAƒ‹ƒoƒ€,É–ß,Á,Ä,,¾,³,¢□B

ƒIƒvƒVƒ‡ƒ“,ªOFF,Ì□ê□‡

ƒAƒ‹ƒoƒ€,ð•\Ž¦,µ,Ä,¢,éƒEƒBƒ“ƒhƒE,Éƒtƒ‹ƒTƒCƒY‰æ‘œ,ª•\Ž¦,³,ê,Ü,·□B,±,Ì□ê□‡,Í□A
‰æ‘œ,ðŒ©□I,Á,½,ç□AWWWƒuƒ‰ƒEƒU,Ì[BACK]ƒ{ƒ^ƒ“,ÅƒAƒ‹ƒoƒ€,É–ß,Á,Ä,,¾,³,¢□B

,Ü,½□AƒAƒ‹ƒoƒ€,Ìƒy□[ƒWƒXƒ^ƒCƒ‹,â□A•\,Ì‘å,«,³(□c□A‰¡,Ì‰æ‘œ□”),â”wŒi,ÌŠG,ÌŽí—
Þ,È,Ç,Í□AƒAƒ‹ƒoƒ€□ì□¬Žž,É[□Ú□×□Ý’è]ƒ{ƒ^ƒ“,ðƒNƒŠƒbƒN,µ,Ä□Ý’è,Å,«,Ü,·,ª□AƒAƒ‹ƒoƒ€
,ð□ì□¬,µ,½Œã,Å,à•Ï□X,ª‰Â”\,Å,·□B

□Ÿƒtƒ□[ƒ€Œ`Ž®ƒAƒ‹ƒoƒ€

ƒtƒ□[ƒ€Œ`Ž®,ÌƒAƒ‹ƒoƒ€,ÍŽŸ,Ì,æ,¤,È‰æ–Ê,É,È,è,Ü,·□B

ƒtƒ□[ƒ€Œ`Ž®ƒAƒ‹ƒoƒ€,Ì—á(fTƒ€flfCƒ‹,ª‰E‘¤,Ì,à,Ì)

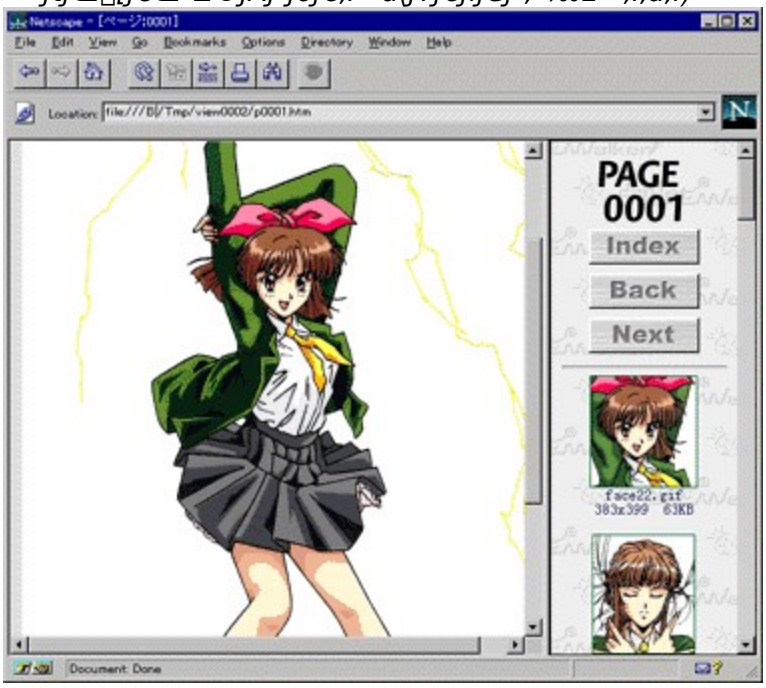

ƒtƒ□[ƒ€Œ`Ž®ƒAƒ‹ƒoƒ€,Í□A‘¼,ÌŒ`Ž®,Æˆ Ù,È,è□A‰æ–Ê,Ì□¶,Ü,½,Í‰E,É
‰æ‘œ,ÌƒTƒ€flfCƒ‹,ª•\Ž¦,³,ê,Ü,·□B,±,±,Å•\Ž¦,µ,½,¢
‰æ‘œ,ðƒNƒŠƒbƒN,·,é,Æ□AƒEƒBƒ“ƒhƒE,Éƒtƒ‹ƒTƒCƒY‰æ‘œ,ª•\Ž¦,³,ê,Ü,·□B
ƒtƒ□[ƒ€Œ`Ž®ƒAƒ‹ƒoƒ€,Í□A‰æ‘œ,ðŒ©□I,Á,Ä,àƒEƒBƒ“ƒhƒE,ð•Â,¶,½,èWWWƒuƒ
‰ƒEƒU,Ì[BACK]ƒ{ƒ^ƒ“,ð‰Ÿ,·•K—v,ª,È,□A˜A‘±,µ,Ä‘f□,‘½,,Ìƒtƒ‹ƒTƒCƒY‰æ‘œ,ð•\Ž¦,Å,«,é,±
,Æ,ª“Á’·,Å,·□B,µ,©,µ,È,ª,ç□AWWWƒuƒ‰ƒEƒU,ÌƒEƒBƒ“ƒhƒE,ªƒf€flfCƒ‹‰æ‘œ,Ì•”•ª,Æƒtƒ‹ƒTƒCƒY
‰æ‘œ,Ì•”•ª,É•ªŠ„,³,ê,Ü,·,Ì,Å□A□S’n,æ,—˜—p,·,é,É,Í□,‰ð‘œ“xƒfƒBƒXƒvƒŒƒC,ª•K—
v,É,È,è,Ü,·□B

□@□@□@

□@□@□@□@□@□@□@□@□@□@
- □wNetscape Navigator□x,Í•ÄNetscapeŽĐ,Ì□¤•W,Å,·□B
- □wInternet Explorer□x,ÍMicrosoftŽĐ,Ì□¤•W,Å,·□B

fCf“fffbfNfXfy□[fW

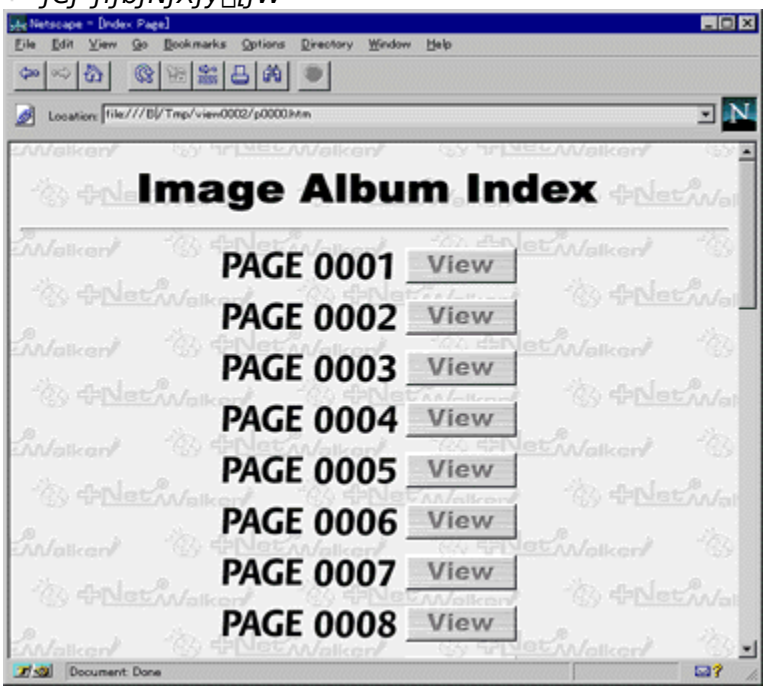

f□fCf“fEfBf“fhfE

fCf□□[fW□EfAf‹foƒ€,ð‹N“®,·,é,ÆŽŸ,Ì‰æ–Ê,ª•\Ž¦,³,ê,Ü,·□B,±,ê,ªfCf□□[fW□EfAf‹foƒ€
,Ìf□fCf“fEfBf“fhfE,Å□A,·,×,Ä,Ì‘€□ì,Í,±,±,©,ç□s,¢,Ü,·□B

▶ *f□fCf“fEfBf“fhfE*

□Ÿ‰{——

ƒAƒ‹ƒoƒ€‰{——,ÉŠÖ,·,éƒRƒ“ƒgƒ□□[ƒ‹,É,ÍŽŸ,Ì,à,Ì,ª, ,è,Ü,·□B

□žƒAƒ‹ƒoƒ€ˆê——ƒŠƒXƒg

,±,±,É□ì□¬□Ï,Ý,ÌƒAƒ‹ƒoƒ€–¼,ª•\Ž¦,³,ê,Ü,·□B
ƒAƒ‹ƒoƒ€,ð•\Ž¦,µ,½,¢,Æ,«,Í□AƒAƒ‹ƒoƒ€,ð‘I‘ð,µ,Ä[ƒAƒ‹ƒoƒ€,ðŠJ,-
]ƒ{ƒ^ƒ“,ðƒNƒŠƒbƒN,·,é,©□AƒAƒ‹ƒoƒ€–¼,ðƒ_ƒuƒ‹ƒNƒŠƒbƒN,·,ê,Î□AWWWƒuƒ
‰ƒEƒU,ª‹N“®,³,ê□AƒAƒ‹ƒoƒ€,ª•\Ž¦,³,ê,Ü,·□B

□ž[ƒAƒ‹ƒoƒ€,ðŠJ,]ƒ{ƒ^ƒ“

ƒAƒ‹ƒoƒ€,ð•\Ž¦,µ,½,¢,Æ,«,ÉŽg—p,µ,Ü,·□B
,±,Ìƒ{ƒ^ƒ“,ðƒNƒŠƒbƒN,·,é,Æ□AƒAƒ‹ƒoƒ€ˆê——ƒŠƒXƒg,Å‘I‘ð,³,ê,Ä,¢,éƒAƒ‹ƒoƒ€,ð□AWWWƒuƒ
‰ƒEƒU,ð‹N“®,µ,Ä•\Ž¦,µ,Ü,·□BƒAƒ‹ƒoƒ€,ª,Ð,Æ,Â,à–³,¢□ê□‡,ÍƒNƒŠƒbƒN,Å,«,Ü,¹,ñ□B

□ž[ƒAƒ‹ƒoƒ€ŠÇ—□]ƒ{ƒ^ƒ“

ƒAƒ‹ƒoƒ€,Ì□X□V,â□í□œ,È,Ç□AƒAƒ‹ƒoƒ€,ÌŠÇ—□,ð□s,È,¤□ê□‡,ÉŽg—p,µ,Ü,·□B
,±,Ìƒ{ƒ^ƒ“,ðƒNƒŠƒbƒN,·,é,Æ□AƒAƒ‹ƒoƒ€ŠÇ—□,ÌƒEƒBƒ“ƒhƒE,ªŠJ,«□AƒAƒ‹ƒoƒ€
,Ì□X□V,â□í□œ□Aƒvƒ□ƒpƒeƒB•\Ž¦,ð□s,¤,±,Æ,ª,Å,«,Ü,·□B

ƒAƒ‹ƒoƒ€ŠÇ—□ƒEƒBƒ“ƒhƒE

□Ÿ□ì□¬
ƒAƒ‹ƒoƒ€□ì□¬,ÉŠÖ,·,éƒRƒ“ƒgƒ□□[ƒ‹,É,ÍŽŸ,Ì,à,Ì,ª, ,è,Ü,·□B

□ž[□X□Vƒtƒ@ƒCƒ‹,ðƒAƒ‹ƒoƒ€‰»]ƒ{ƒ^ƒ“
+Net Walker,Åƒ_ƒEƒ“ƒ□□[ƒh,µ,½ƒtƒ@ƒCƒ‹,ðƒAƒ‹ƒoƒ€‰»,µ,½,¢,Æ,«,ÉŽg—p,µ,Ü,·□B
,±,Ìƒ{ƒ^ƒ“,ðƒNƒŠƒbƒN,·,é,Æ□A“ú•t–ˆ,É•t,¯,ç,ê,½□X□Vƒtƒ@ƒCƒ‹,Ì‘ð,Ìƒ‰ƒEƒBƒ“ƒhƒE,ª•\Ž¦,³,ê□A
‰½“ú,Éƒ_ƒEƒ“ƒ□□[ƒh,µ,½ƒtƒ@ƒCƒ‹,ðƒAƒ‹ƒoƒ€‰»,·,é,©,ð‘I‘ð,Å,«,Ü,·□B
,È,¨□A+Net Walker,Å□ì□¬,µ,½□X□Vƒtƒ@ƒCƒ‹ƒŠƒXƒg,ª–³,¢□ê□‡,ÍƒNƒŠƒbƒN,Å,«,Ü,¹,ñ□B

’□ˆÓ
+Net
Walker,ÌƒIƒvƒVƒ‡ƒ“□Ý’è,Å□A□u□„‰ñƒz□[ƒ€ƒy□[ƒWƒŠƒXƒg□E□X□Vƒtƒ@ƒCƒ‹ƒŠƒXƒg,ð□ì□¬,·,é□vƒIƒvƒVƒ‡ƒ
“,ðOFF,É,µ,½□ó‘Ô,Åƒ_ƒEƒ“ƒ□□[ƒh,µ,½ƒtƒ@ƒCƒ‹,Í□A[□X□Vƒtƒ@ƒCƒ‹,ðƒAƒ‹ƒoƒ€‰»]ƒ{ƒ^ƒ“,ÅƒAƒ‹ƒoƒ€
‰»,·,é,±,Æ,Í,Å,«,Ü,¹,ñ□B

□X□Vƒtƒ@ƒCƒ‹ƒAƒ‹ƒoƒ€‰»(□X□Vƒtƒ@ƒCƒ‹‘I‘ð)ƒEƒBƒ“ƒhƒE

□ž[Žw’èƒtƒfƒHƒ‹ƒ_,ðƒAƒ‹ƒoƒ€‰»]
ƒn□[ƒhƒfƒBƒXƒN□ã,Ì‰æ‘œƒtƒ@ƒCƒ‹,ðƒAƒ‹ƒoƒ€‰»,µ,½,¢,Æ,«,ÉŽg—p,µ,Ü,·□B
,±,Ìƒ{ƒ^ƒ“,ðƒNƒŠƒbƒN,·,é,Æ□A□V‹K,É□ì□¬,·,éƒAƒ‹ƒoƒ€,Ì–¼‘O,â□AƒAƒ‹ƒoƒ€‰»,µ,½,¢
‰æ‘œƒtƒ@ƒCƒ‹,Ì, ,éƒtƒHƒ‹ƒ_□Aƒy□[ƒWƒXƒ^ƒCƒ‹,ðŽw’è,·,éƒEƒBƒ“ƒhƒE,ª•\Ž¦,³,ê,Ü,·□B

Žw’èƒtƒfƒHƒ‹ƒ_ƒAƒ‹ƒoƒ€‰»ƒEƒBƒ“ƒhƒE

□ž[ŠÂ‹«□Ý’è]ƒ{ƒ^ƒ“
ƒCƒ□□[ƒW□EƒAƒ‹ƒoƒ€,Å□ì□¬,·,éƒAƒ‹ƒoƒ€,Ì•Û‘¶□æ,â□AŽg—p,µ,Ä,¢,éWWWƒuƒ‰ƒEƒU,ÌŽí—
Þ,ð□Ý’è,·,é,Æ,«,ÉŽg—p,µ,Ü,·□B,Ü,½□A□uƒCƒ□□[ƒW□EƒAƒ‹ƒoƒ€□v,Ìƒo□[ƒWƒ‡ƒ“□î•ñ,Ì•\
Ž¦,à,Å,«,Ü,·□B

ŠÂ‹«□Ý’èƒEƒBƒ“ƒhƒE - ŠÂ‹«□Ý’è
ŠÂ‹«□Ý’èƒEƒBƒ“ƒhƒE - ƒo□[ƒWƒ‡ƒ“□î•ñ

□Ÿ[□I—¹]ƒ{ƒ^ƒ“
ƒCƒ□□[ƒW□EƒAƒ‹ƒoƒ€,ð□I—¹,µ,Ü,·□B

□Ÿ[ƒwƒ‹ƒv]ƒ{ƒ^ƒ“
,±,Ìƒwƒ‹ƒvƒ□ƒbƒZ□[ƒW,ð•\Ž¦,µ,Ü,·□B

ƒAƒ‹ƒoƒ€ŠÇ—□ƒEƒBƒ“ƒhƒE

ƒ□ƒCƒ“ƒEƒBƒ“ƒhƒE,Å[ƒAƒ‹ƒoƒ€ŠÇ—□]ƒ{ƒ^ƒ“,ðƒNƒŠƒbƒN,·,é,Æ□AŽŸ,ÌƒEƒBƒ“ƒhƒE,ª•\Ž¦,³,ê,Ü,·□B,±,±,Å['Î□ÛƒAƒ‹ƒoƒ€'I'ð]ƒŠƒXƒg,©,çƒAƒ‹ƒoƒ€,ð'I,ñ,Å□AƒAƒ‹ƒoƒ€,Ì□X□V□A□í□œ□Aƒvƒ□ƒpƒefB•\Ž¦,ª,Å,«,Ü,·□B

ƒAƒ‹ƒoƒ€ŠÇ—□ƒEƒBƒ“ƒhƒE

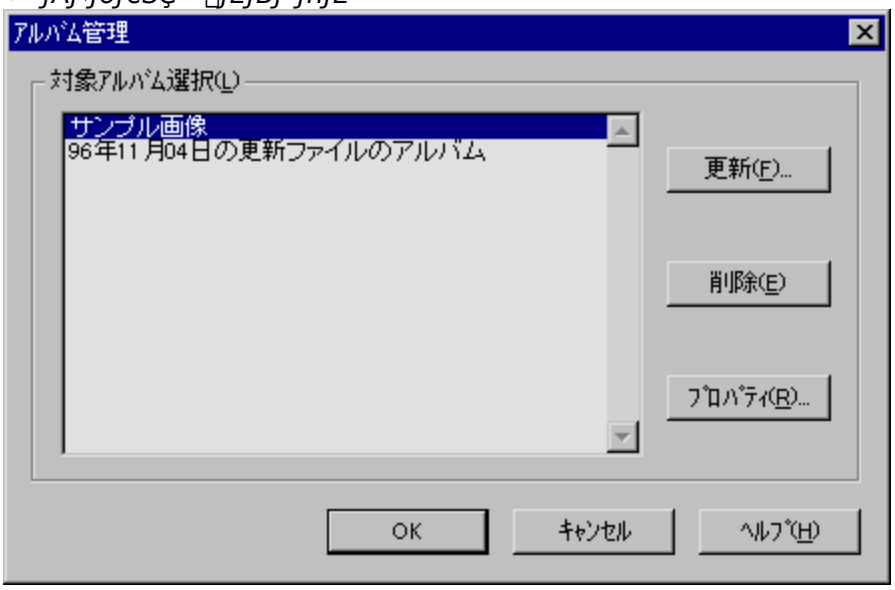

□Ÿ[□X□V]ƒ{ƒ^ƒ“

,±,Ìƒ{ƒ^ƒ“,ðƒNƒŠƒbƒN,·,é,Æ□AƒAƒ‹ƒoƒ€□X□VƒEƒBƒ“ƒhƒE,ª•\Ž¦,³,ê,Ü,·□B
'Î□Û,ÌƒAƒ‹ƒoƒ€,ªƒ□ƒCƒ“ƒEƒBƒ“ƒhƒE,Ì[□X□Vƒtƒ@ƒCƒ‹,ðƒAƒ‹ƒoƒ€‰»]ƒ{ƒ^ƒ“,Å□ì□¬,µ,½,à,Ì,Ì□ê□‡□AƒAƒ‹ƒoƒ€,Ì□ì□¬,Ü,½,Í□X□V,ÌŒã,Å□A,³,ç,É+Net Walker,Åƒ_ƒEƒ“ƒ□□[ƒh,µ,½ƒtƒ@ƒCƒ‹,ª, ,é,Æ,«,É□A□X□V,³,ê,½ƒtƒ@ƒCƒ‹,ðƒAƒ‹ƒoƒ€,É'Ç‰Á,·,é,½,ß,ÉŽg—p,µ,Ü,·□B
'Î□Û,ÌƒAƒ‹ƒoƒ€,ªƒ□ƒCƒ“ƒEƒBƒ“ƒhƒE,Ì[Žw'èƒtƒHƒ‹ƒ_,ðƒAƒ‹ƒoƒ€‰»]ƒ{ƒ^ƒ“,Å□ì□¬,µ,½,à,Ì,Ì□ê□‡□AƒtƒHƒ‹ƒ_,É'Ç‰Á,µ,½‰æ'œƒtƒ@ƒCƒ‹,ª, ,é,Æ,«,â□í□œ,µ,½‰æ'œƒtƒ@ƒCƒ‹,ª, ,é,Æ,«,É□AƒtƒHƒ‹ƒ_,Ì"à—e,ÆƒAƒ‹ƒoƒ€,Ì"à—e,ðˆê'v,³,¹,é,½,ß,ÉŽg—p,µ,Ü,·□B

ƒAƒ‹ƒoƒ€□X□VƒEƒBƒ“ƒhƒE

□Ÿ[□í□œ]ƒ{ƒ^ƒ“

,±,Ìƒ{ƒ^ƒ“,ðƒNƒŠƒbƒN,·,é,Æ□AŽw'è,³,ê,½ƒAƒ‹ƒoƒ€,ª□í□œ,³,ê,Ü,·□B
□í□œ,³,ê,é,Ì,Í□uƒ□□[ƒW□EƒAƒ‹ƒoƒ€□v,Å□ì□¬,µ,½ƒAƒ‹ƒoƒ€,ÌŠÖŒW,Ìƒtƒ@ƒCƒ‹,¾,¯,Å,·,Ì,Å□Aƒ_ƒEƒ“ƒ□□[ƒh,µ,½‰æ'œƒtƒ@ƒCƒ‹,»,Ì,à,Ì,Í□í□œ,³,ê,Ü,¹,ñ□B

□Ÿ[ƒvƒ□ƒpƒefB]ƒ{ƒ^ƒ“

,±,Ìƒ{ƒ^ƒ“,ðƒNƒŠƒbƒN,·,é,Æ□AŽw'è,³,ê,½ƒAƒ‹ƒoƒ€,Ìƒvƒ□ƒpƒefB(ƒAƒ‹ƒoƒ€–¼□AŽQ□ÆŒ³□A•Û'¶□ê□Š□A□ì□¬"úŽž□A□X□V"úŽž),ª•\Ž¦,³,ê,Ü,·□B
ƒAƒ‹ƒoƒ€–¼,Ì•Ï□X,ð□s,È,¤□ê□‡,à□A,±,Ìƒvƒ□ƒpƒefB]ƒ{ƒ^ƒ“,ðŽg—p,µ,Ü,·□B

ƒAƒ‹ƒoƒ€ƒvƒ□ƒpƒeƒBƒEƒBƒ“ƒhƒE

□Ÿ[OK]ƒ{ƒ^ƒ“
ƒEƒBƒ“ƒhƒE,ð•Â,¶,Äƒ□ƒCƒ“ƒEƒBƒ“ƒhƒE,É–ß,è,Ü,·□B

□Ÿ[ƒLƒƒƒ“ƒZƒ‹]ƒ{ƒ^ƒ“
ƒEƒBƒ“ƒhƒE,ð•Â,¶,Äƒ□ƒCƒ“ƒEƒBƒ“ƒhƒE,É–ß,è,Ü,·□B

□Ÿ[ƒwƒ‹ƒv]ƒ{ƒ^ƒ“
,±,Ìƒwƒ‹ƒv,ð•\Ž¦,µ,Ü,·□B

ƒAƒ‹ƒoƒ€□X□VƒEƒBƒ“ƒhƒE

,±,Ì‰æ–Ê,Å,Í□AƒAƒ‹ƒoƒ€,Ìƒy□[ƒWƒXƒ^ƒCƒ‹,ð•Ï□X,Å,«,Ü,·□B

ƒAƒ‹ƒoƒ€□X□VƒEƒBƒ“ƒhƒE

□ŸƒAƒ‹ƒoƒ€–¼
,±,±,É□X□V‘Î□Û,ÌƒAƒ‹ƒoƒ€–¼,ª•\Ž¦,³,ê,Ü,·□B

□ŸŽQ□ÆŒ³
ƒ□ƒCƒ“ƒEƒBƒ“ƒhƒE,Ì[□X□Vƒtƒ@ƒCƒ‹,ðƒAƒ‹ƒoƒ€‰»]ƒ{ƒ^ƒ“,Å□ì□¬,µ,½ƒAƒ‹ƒoƒ€,Å,Í□A+Net Walker,Ì□X□Vƒtƒ@ƒCƒ‹ƒŠƒXƒg,Ìƒtƒ@ƒCƒ‹–¼,ª•\Ž¦,³,ê,Ü,·□B
,Ü,½□Aƒ□ƒCƒ“ƒEƒBƒ“ƒhƒE,Ì[Žw’èƒtƒHƒ‹ƒ_,ðƒAƒ‹ƒoƒ€‰»],Å□ì□¬,µ,½ƒAƒ‹ƒoƒ€ ,Å,Í□AŒŸ□õƒtƒHƒ‹ƒ_,ª•\Ž¦,³,ê,Ü,·□B

□Ÿƒy□[ƒWƒXƒ^ƒCƒ‹
,±,±,Å□ì□¬,·,éƒAƒ‹ƒoƒ€,Ìƒy□[ƒWƒXƒ^ƒCƒ‹,ð‘I‘ð,µ,Ü,·□B
ƒy□[ƒWƒXƒ^ƒCƒ‹,Í□A□u•\Œ`Ž®□v□A□u□Å–§Œ`Ž®□v□A□uƒtƒŒ□[ƒ€Œ`Ž®□v,Ì3Ží—Þ,©,ç‘I‘ð,Å,«,Ü,·□B

□Ÿ[□Ú□×□Ý’è]ƒ{ƒ^ƒ“
ƒy□[ƒWƒXƒ^ƒCƒ‹—“,Å‘I‘ð,µ,½ƒy□[ƒWƒXƒ^ƒCƒ‹,É,Â,¢,Ä,Ì□Ú□×□Ý’è,ª,Å,«,Ü,·□B

□ŸƒAƒ‹ƒoƒ€•Û‘¶ƒtƒHƒ‹ƒ_
ƒAƒ‹ƒoƒ€,ð•Û‘¶,·,éƒtƒHƒ‹ƒ_,ª•\Ž¦,³,ê,Ü,·□B,±
,ê,Íƒ□ƒCƒ“ƒEƒBƒ“ƒhƒE,Ì□uŠÂ‹«□Ý’è□v,ÅŽw’è,³,ê,½ƒtƒHƒ‹ƒ_,Å,·□B

□Ÿ[OK]ƒ{ƒ^ƒ“
Žw’è,³,ê,½ƒy□[ƒWƒXƒ^ƒCƒ‹,Å□AƒAƒ‹ƒoƒ€,Ì□X□V,ðŠJŽn,µ,Ü,·□BƒAƒ‹ƒoƒ€ ,Ì□X□V’†,Í□A□ì‹Æ,Ì□i□s□ó‹µ,ªfo□[,Å•\Ž¦,³,ê,Ü,·□B

□Ÿ[ƒLƒƒ“ƒZƒ‹]ƒ{ƒ^ƒ“
ƒAƒ‹ƒoƒ€,Ì□X□V,ð,¹,¸,ÉƒAƒ‹ƒoƒ€ŠÇ—□ƒEƒBƒ“ƒhƒE,É–ß,è,Ü,·□B

□Ÿ[ƒwƒ‹ƒv]ƒ{ƒ^ƒ“
,±,Ìƒwƒ‹ƒv,ð•\Ž¦,µ,Ü,·□B

ƒAƒ‹ƒoƒ€ŠÇ—□ƒEƒBƒ“ƒhƒE

ƒAƒ‹ƒoƒ€ƒvƒ□ƒpƒeƒBƒEƒBƒ“ƒhƒE

Žw’è,³,ê,½ƒAƒ‹ƒoƒ€,Ìƒvƒ□ƒpƒeƒB(ƒAƒ‹ƒoƒ€–¼□AŽQ□ÆŒ³□A•Û‘¶□ê□Š□A□ì□¬“úŽž□A□X□V“úŽž)
,ð•\Ž¦,µ,Ü,·□B
ƒAƒ‹ƒoƒ€–¼,Ì•Ï□X,ð□s,È,¤□ê□‡,à□A,±,Ì[ƒvƒ□ƒpƒeƒB]ƒ{ƒ^ƒ“,ðŽg—p,µ,Ü,·□B

ƒAƒ‹ƒoƒ€ƒvƒ□ƒpƒeƒBƒEƒBƒ“ƒhƒE

□ŸƒAƒ‹ƒoƒ€–¼
,±,±,ÉƒAƒ‹ƒoƒ€–¼,ª•\Ž¦,³,ê,Ü,·□B,±,±,ÅƒAƒ‹ƒoƒ€–¼,ð•Ï□X,·,é,±,Æ,à,Å,«,Ü,·□B

□ŸŽQ□ÆŒ³
ƒ□ƒCƒ“ƒEƒBƒ“ƒhƒE,Ì[□X□Vƒtƒ@ƒCƒ‹,ðƒAƒ‹ƒoƒ€‰»]ƒ{ƒ^ƒ“,Å□ì□¬,µ,½ƒAƒ‹ƒoƒ€,Å,Í□A+Net Walker,Ì□X□Vƒtƒ@ƒCƒ‹ƒŠƒXƒg,Ìƒtƒ@ƒCƒ‹–¼,ª•\Ž¦,³,ê,Ü,·□B
ƒ□ƒCƒ“ƒEƒBƒ“ƒhƒE,Ì[Žw’èƒtƒHƒ‹ƒ_,ðƒAƒ‹ƒoƒ€‰»],Å□ì□¬,µ,½ƒAƒ‹ƒoƒ€,Å,Í□AŒŸ□õƒtƒHƒ‹ƒ_,ª•\Ž¦,³,ê,Ü,·□B

□Ÿ•Û‘¶□ê□Š
ƒAƒ‹ƒoƒ€,ª•Û‘¶,³,ê,Ä,¢,éƒtƒHƒ‹ƒ_–¼,ª•\Ž¦,³,ê,Ü,·□B

□Ÿ□ì□¬“úŽž
ƒAƒ‹ƒoƒ€,Ì□ì□¬“úŽž,ª•\Ž¦,³,ê,Ü,·□B

□Ÿ□X□V“úŽž
ƒAƒ‹ƒoƒ€,Ì•Ï□X“úŽž,ª•\Ž¦,³,ê,Ü,·□B

□Ÿ[OK]ƒ{ƒ^ƒ“
ƒAƒ‹ƒoƒ€–¼,ð•Ï□X,µ,½□ê□‡,ÍƒAƒ‹ƒoƒ€–¼,ð•Ï□X,µ□AƒAƒ‹ƒoƒ€ŠÇ—□ƒEƒBƒ“ƒhƒE,É–ß,è,Ü,·□B

□Ÿ[ƒLƒƒƒ“ƒZƒ‹]ƒ{ƒ^ƒ“
ƒAƒ‹ƒoƒ€–¼,Ì•Ï□X,ð,¹,¸,É□AƒAƒ‹ƒoƒ€ŠÇ—□ƒEƒBƒ“ƒhƒE,É–ß,è,Ü,·□B

□Ÿ[ƒwƒ‹ƒv]ƒ{ƒ^ƒ“
,±,Ìƒwƒ‹ƒv,ð•\Ž¦,µ,Ü,·□B

- **fAf‹foƒ€ŠÇ—□fEƒBƒ“ƒhƒE**

□X□Vftƒ@ƒCƒ‹ƒAƒ‹ƒoƒ€‰»(□X□Vftƒ@ƒCƒ‹'I'ð)ƒEƒBƒ"ƒhƒE

+Net Walker,Åƒ_ƒEƒ"ƒ□□[ƒh,µ,½ƒtƒ@ƒCƒ‹,Í□A"ú•t,Å•ªŠ„,³,ê,½□u□X□Vftƒ@ƒCƒ‹ƒŠƒXƒg□v,É‹L˜^,³,ê,Ü,·□B□uƒCƒ□□[ƒW□EƒAƒ‹ƒoƒ€□v,Å,Í□A,±,Ì□X□Vftƒ@ƒCƒ‹,ð—˜—p,µ,Ä□Aƒ_ƒEƒ"ƒ□□[ƒh,µ,½‰æ'œƒtƒ@ƒCƒ‹,ð'I,Ñ□AWWWƒuƒ‰ƒEƒU,Å‰æ'œ,Ì^ê——•\Ž¦,ª‰Â"\,ÈƒAƒ‹ƒoƒ€,É,·,é,±,Æ,ª,Å,«,Ü,·□B
□X□Vftƒ@ƒCƒ‹ƒŠƒXƒg,©,ç□X□Vftƒ@ƒCƒ‹,ð'I,Ñ□A[OK],ð‰Ÿ,·,Æ□AƒAƒAƒ‹ƒoƒ€–¼,È,Ç,Ì"ü—Í,ð□s,¤ƒEƒBƒ"ƒhƒE,ª•\Ž¦,³,ê,Ü,·□B

▶ *□X□Vftƒ@ƒCƒ‹ƒAƒ‹ƒoƒ€‰»ƒEƒBƒ"ƒhƒE*

□Ÿ["à—e•\Ž¦]ƒ{ƒ^ƒ"
'I'ð,µ,½□X□Vftƒ@ƒCƒ‹,Ì"à—e,ðWWWƒuƒ‰ƒEƒU,Å•\Ž¦,µ,Ü,·□B

□Ÿ[OK]ƒ{ƒ^ƒ"
[□X□Vftƒ@ƒCƒ‹]ƒŠƒXƒg,©,ç□X□Vftƒ@ƒCƒ‹,ð'I,Ñ□A[OK],ðƒNƒŠƒbƒN,·,é,Æ□AƒAƒAƒ‹ƒoƒ€–¼,È,Ç,Ì"ü—Í,ð□s,¤ƒEƒBƒ"ƒhƒE,ª•\Ž¦,³,ê,Ü,·□B

□Ÿ[ƒLƒƒ"ƒZƒ‹]ƒ{ƒ^ƒ"
ƒAƒ‹ƒoƒ€,Ì□ì□¬,ð,¹,¸,ÉƒCƒ"ƒEƒBƒ"ƒhƒE,É–ß,è,Ü,·□B

□Ÿ[ƒwƒ‹ƒv]ƒ{ƒ^ƒ"
,±,Ìƒwƒ‹ƒv,ð•\Ž¦,µ,Ü,·□B

▶ **□X□Vftƒ@ƒCƒ‹ƒAƒ‹ƒoƒ€‰»(□V‹K□ì□¬)ƒEƒBƒ"ƒhƒE**

□X□Vftf@fCf‹fAf‹foƒ€‰»(□V‹K□ì□¬)fEfBf“fhfE

,±,Ì‰æ–Ê,Å,Í□A+Net Walker,Å□ì□¬,µ,½□X□Vftf@fCf‹,©,çfAf‹foƒ€
,ð□ì□¬,·,é,½,ß,Ì□Ý’è,ð□s,È,¢,Ü,·□B

▶ *□X□Vftf@fCf‹fAf‹foƒ€‰»(□V‹K□ì□¬)fEfBf“fhfE*
▶

□ŸfAf‹foƒ€–¼
,±,±,É□ì□¬,·,éfAf‹foƒ€,Ì–¼‘O,ð“ü—Í,µ,Ü,·□B
,±,±,Å□Ý’è,µ,½fAf‹foƒ€–¼,Í□Af□fCf“fEfBf“fhfE,ÌfAf‹foƒ€^ê——ƒŠƒXƒg“à,È,Ç,É•\Ž¦,³,ê,Ü,·□B□
‰Šú’l,Å,Í□uXX”NXXŒŽXX“ú,Ì□X□Vftf@fCf‹,ÌfAf‹foƒ€□v,Æ,È,Á,Ä,¢,Ü,·,Ì,Å□A“K‹X•Ï□X,µ,Ä,-
,¾,³,¢□B

□Ÿfy□[fWfXf^fCf‹
,±,±,Å□ì□¬,·,éfAf‹foƒ€,Ìfy□[fWfXf^fCf‹,ð‘I‘ð,µ,Ü,·□B
fy□[fWfXf^fCf‹,Í□A□u•\Œ`Ž®□v□A□u□Å–§Œ`Ž®□v□A□uftfŒ□[f€Œ`Ž®□v,Ì3Ží—
Þ,©,ç‘I‘ð,Å,«,Ü,·□B

□Ÿ[□Ú□×□Ý’è]ƒ{ƒ^ƒ“
fy□[fWfXf^fCf‹—“,Å‘I‘ð,µ,½fy□[fWfXf^fCf‹,É,Â,¢,Ä,Ì□Ú□×□Ý’è,ª,Å,«,Ü,·□B

- **fy□[fWfXf^fCf‹□Ú□×□Ý’èfEfBf“fhfE - •\Œ`Ž®**
- **fy□[fWfXf^fCf‹□Ú□×□Ý’èfEfBf“fhfE - □Å–§Œ`Ž®**
- **fy□[fWfXf^fCf‹□Ú□×□Ý’èfEfBf“fhfE - ftfŒ□[f€Œ`Ž®**
- **fy□[fWfXf^fCf‹□Ú□×□Ý’èfEfBf“fhfE - Šî–{ƒtƒUƒCƒ“**
- **fy□[fWfXf^fCf‹□Ú□×□Ý’èfEfBf“fhfE - ‰æ‘œ•\Ž¦**

□ŸfAf‹foƒ€•Û‘¶ftfHf‹f_
,±,±,ÉfAf‹foƒ€,ð•Û‘¶,·,éftfHf‹f_,ª•\Ž¦,³,ê,Ü,·□B,±
,ê,Íf□fCf“fEfBf“fhfE,Ì□uŠÂ‹«□Ý’è□v,ÅŽw’è,³,ê,½ftfHf‹f_,Å,·□B

□Ÿ[OK]ƒ{ƒ^ƒ“
Žw’è,³,ê,½fy□[fWfXf^fCf‹,Å□AfAf‹foƒ€□ì□¬,ðŠJŽn,µ,Ü,·□BfAf‹foƒ€
,Ì□ì□¬’†,Í□A□ì‹Æ,Ì□i□s□ó‹µ,ªfo□[,Å•\Ž¦,³,ê,Ü,·□B

□Ÿ[fLfff“fZf‹]ƒ{ƒ^ƒ“
fAf‹foƒ€,Ì□ì□¬,ð,¹,¸,É□uf□fCf“□vfEfBf“fhfE,É–ß,è,Ü,·□B

□Ÿ[fwf‹fv]ƒ{ƒ^ƒ“
,±,Ìfwf‹fv,ð•\Ž¦,µ,Ü,·□B

Žw'èftfHf‹f_fAf‹foƒ€‰»fEfBf“fhfE

f□fCf“fEfBf“fhfE,Å[Žw'èftfHf‹f_,ðfAf‹foƒ€‰»]f{ƒ^ƒ“,ðfNfŠfbfN,·,é,Æ□AŽŸ,ÌfEfBf“fhfE,ª•\
Ž¦,³,ê,Ü,·□B,±,±,ÅffƒBfXfN,©,ç‰æ'œftf@fCf‹,ðŒŸ□õ,µ,ÄfAf‹foƒ€
,ð□ì□¬,·,é,½,ß,Ì□Ý'è,ð□s,È,¢,Ü,·□B

▶ *Žw'èftfHf‹f_,ðfAf‹foƒ€‰»fEfBf“fhfE*

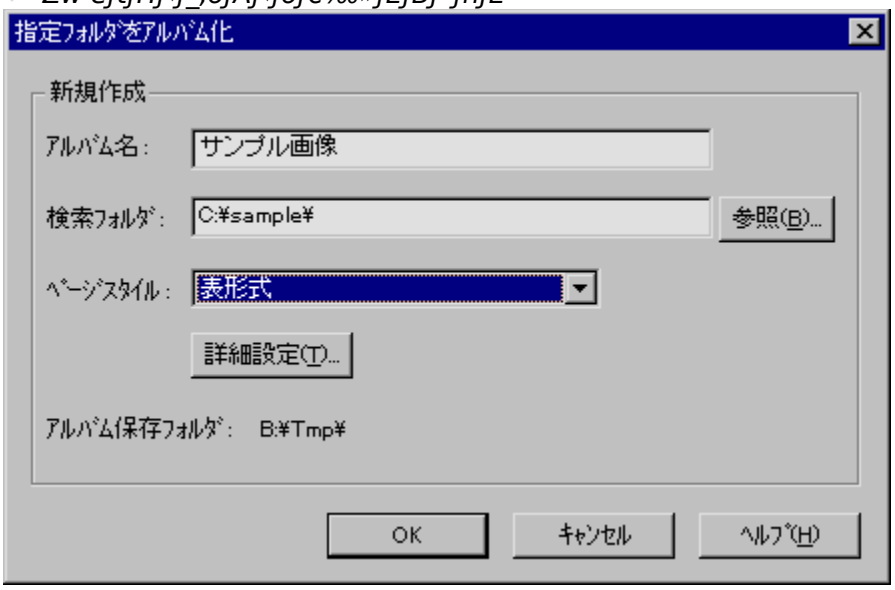

□ŸfAf‹foƒ€-¼
,±,±,É□ì□¬,·,éfAf‹foƒ€,Ì-¼'O,ð"ü—Í,µ,Ü,·□B□‰Šú'l,Æ,µ,Ä□u□V‹KfAf‹foƒ€□v,ª□Ý'è,³,ê,Ä,¢
,Ü,·,Ì,Å□A"K‹XfAf‹foƒ€-¼,ð•Ï□X,µ,Ä,,¾,³,¢□B
,±,±,Å□Ý'è,µ,½fAf‹foƒ€-¼,Íf□fCf“fEfBf“fhfE,ÌfAf‹foƒ€^ê——fŠfXfg“à,È,Ç,É•\Ž¦,³,ê,Ü,·□B

□ŸŒŸ□õftfHf‹f_
,±,±,Å‰æ'œftf@fCf‹,ðŒŸ□õ,·,éftfHf‹f_,ðŽw'è,µ,Ü,·□BftfHf‹f_-¼,ð'¼□Ú"ü—
Í,·,é,©□A[ŽQ□Æ]f{ƒ^ƒ“,ðfNfŠfbfN,µ,ÄftfHf‹f_'I'ð,ð,µ□AŒŸ□õftfHf‹f_,ðŽw'è,µ,Ü,·□B

□Ÿfy□[fWfXf^fCf‹
,±,±,Å□ì□¬,·,éfAf‹foƒ€,Ìfy□[fWfXf^fCf‹,ð'I'ð,µ,Ü,·□B
fy□[fWfXf^fCf‹,Í□A□u•\Œ`Ž®□v□A□u□Å-§Œ`Ž®□v□A□uftfŒ□[f€Œ`Ž®□v,Ì3Ží—
Þ,©,ç'I'ð,Å,«,Ü,·□B

□Ÿ[□Ú□×□Ý'è]f{ƒ^ƒ“
fy□[fWfXf^fCf‹—",Å'I'ð,µ,½fy□[fWfXf^fCf‹,É,Â,¢,Ä,Ì□Ú□×□Ý'è,ª,Å,«,Ü,·□B

- **fy□[fWfXf^fCf‹□Ú□×□Ý'èfEfBf“fhfE - •\Œ`Ž®**
- **fy□[fWfXf^fCf‹□Ú□×□Ý'èfEfBf“fhfE - □Å-§Œ`Ž®**
- **fy□[fWfXf^fCf‹□Ú□×□Ý'èfEfBf“fhfE - ftfŒ□[f€Œ`Ž®**
- **fy□[fWfXf^fCf‹□Ú□×□Ý'èfEfBf“fhfE - Šî-{fffUfCf“**
- **fy□[fWfXf^fCf‹□Ú□×□Ý'èfEfBf“fhfE - ‰æ'œ•\Ž¦**

□Ÿƒ‌Aƒ‹ƒoƒ€•Û‘¶ftƒHƒ‹ƒ_
‚±‚±‚ÉƒAƒ‹ƒoƒ€‚ð•Û‘¶‚·‚éƒtƒHƒ‹ƒ_‚ª•\Ž¦‚³‚ê‚Ü‚·□B‚±
‚ê‚Íƒ□ƒCƒ“ƒEƒBƒ“ƒhƒE‚Ì□uŠÂ‹«□Ý’è□v‚ÅŽw’è‚³‚ê‚½ƒtƒHƒ‹ƒ_‚Å‚·□B

□Ÿ[OK]ƒ{ƒ^ƒ“
ƒAƒ‹ƒoƒ€□ì□¬‚ðŠJŽn‚µ‚Ü‚·□BƒAƒ‹ƒoƒ€‚Ì□ì□¬’†‚Í□A□ì‹Æ‚Ì□i□s□ó‹µ‚ªƒo□[‚Å•\Ž¦‚³‚ê‚Ü‚·□B

□Ÿ[ƒLƒƒ“ƒZƒ‹]ƒ{ƒ^ƒ“
ƒAƒ‹ƒoƒ€‚Ì□ì□¬‚ð‚¹‚¸‚É□uƒ□ƒCƒ“□vƒEƒBƒ“ƒhƒE‚É–ß‚è‚Ü‚·□B

□Ÿ[ƒwƒ‹ƒv]ƒ{ƒ^ƒ“
‚±‚Ìƒwƒ‹ƒv‚ð•\Ž¦‚µ‚Ü‚·□B

ŠÂ‹«□Ý'èƒEƒBƒ"ƒhƒE - ŠÂ‹«□Ý'è

,±,Ì‰æ–Ê,Å,Í□AƒCƒ□□[ƒW□EƒAƒ‹ƒoƒ€,ÌŠÂ‹«□Ý'è,ð□s,¢,Ü,·□B

▶ *ŠÂ‹«□Ý'èƒEƒBƒ"ƒhƒE - ŠÂ‹«□Ý'è*

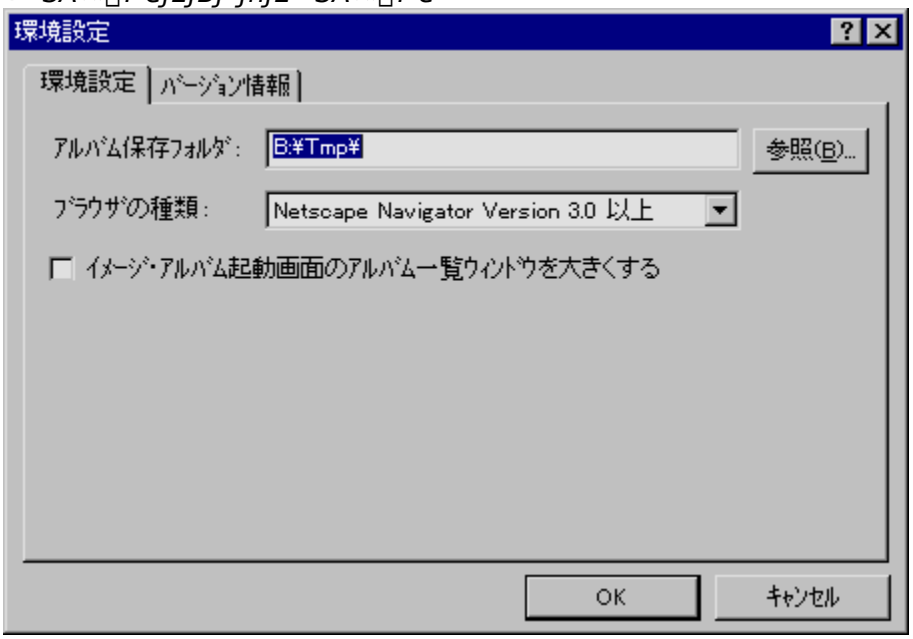

□ŸƒAƒ‹ƒoƒ€•Û'¶ƒtƒHƒ‹ƒ_

,±,±,ÅƒAƒ‹ƒoƒ€,ð•Û'¶,·,éƒtƒHƒ‹ƒ_,ðŽw'è,µ,Ü,·□B
ƒCƒ□□[ƒW□EƒAƒ‹ƒoƒ€,ª□ì□¬,·,éƒAƒ‹ƒoƒ€,Í□A,·,×,Ä,±,±,ÅŽw'è,³,ê,½ƒtƒHƒ‹ƒ_,Ì'†,É□ì,ç,ê,Ü,·□B
ƒAƒ‹ƒoƒ€•Û'¶ƒtƒHƒ‹ƒ_,Í□A'¼□Ú"ü—Í,·,é,©□A[ŽQ□Æ]ƒ{ƒ^ƒ",ð‰Ÿ,µ,ÄƒtƒHƒ‹ƒ_,ð'I'ð,µ,Ä,,¾,³,¢□B

□Ÿƒuƒ‰ƒEƒU,ÌŽí—Þ

ƒAƒ‹ƒoƒ€,ð□ì□¬,·,é□Û,É□Aƒ^□[ƒQƒbƒg,Æ,·,éWWWƒuƒ‰ƒEƒU,ðŽw'è,µ,Ü,·□B
'Î‰ž,µ,Ä,¢,éƒuƒ‰ƒEƒU,Í□Aˆê‰º,Ì4Ží—Þ,Å,·□B

- Netscape Navigator Ver2.0
- Netscape Navigator Ver3.0ˆÈ□ã
- Internet Explorer Ver2.0
- Internet Explorer Ver3.0ˆÈ□ã

□ŸƒCƒ□□[ƒW□EƒAƒ‹ƒoƒ€‹N"®‰æ–Ê,ÌƒAƒ‹ƒoƒ€ˆê——ƒEƒBƒ"ƒhƒE,ð'å,«,,·,é(□‰Šú'l:OFF)

ƒ□ƒCƒ"ƒEƒBƒ"ƒhƒE,ÌƒAƒ‹ƒoƒ€ˆê——ƒEƒBƒ"ƒhƒE,ð'å,«,,·,é,©,Ç,¤,©,ð□Ý'è,µ,Ü,·□B
ƒAƒ‹ƒoƒ€ˆê——ƒEƒBƒ"ƒhƒE,ð'å,«,,·,é□ê□‡,Í,±,ÌƒlƒvƒVƒ‡ƒ",ðON,É,µ(☑ˆó,ð•t,¯,é)□A'å,«,-,µ,È,¢□ê□‡,ÍOFF,É,µ,Ä,,¾,³,¢(☑ˆó,ð•t,¯,È,¢)□B
□Ý'è,Í□AŽŸ‰ñ‹N"®Žž,©,ç—LŒø,É,È,è,Ü,·□B

▶ *'å,«,È□fCƒ"fEfBƒ"ƒhƒE*

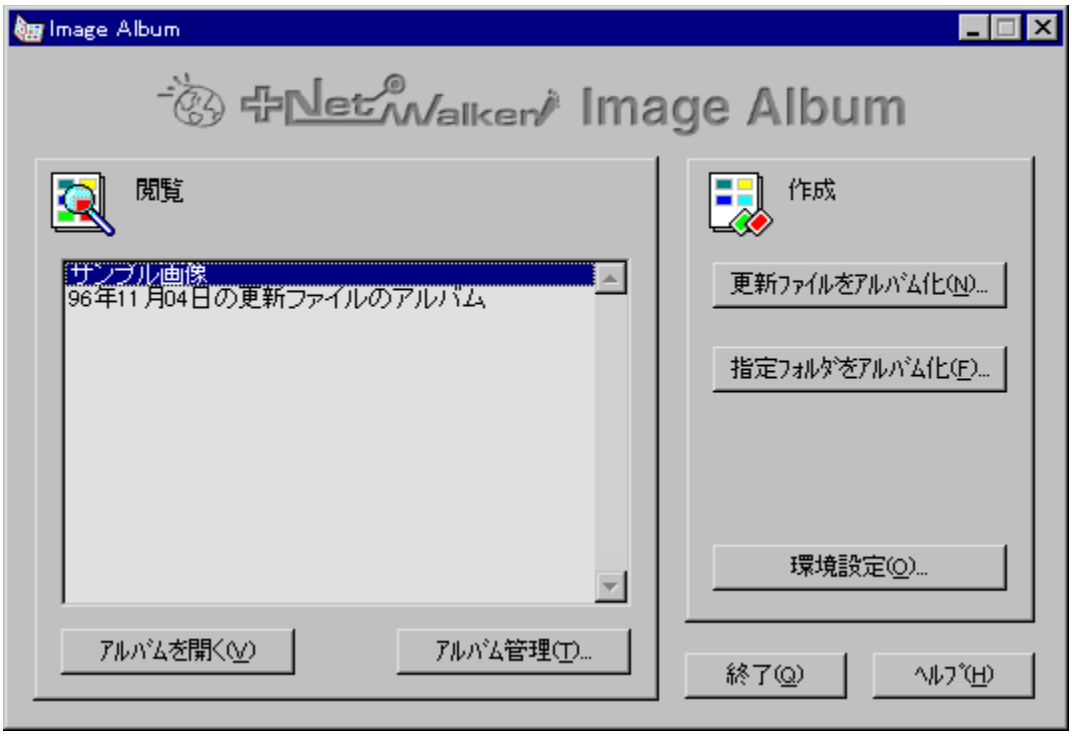

□Ÿ[OK]ƒ{ƒ^ƒ“
Žw’è,³,ê,½□Ý’è,ð•Û‘¶,µ,Ä□uƒ□ƒCƒ“□vƒEƒBƒ“ƒhƒE,É–ß,è,Ü,·□B

□Ÿ[ƒLƒƒ“ƒZƒ‹]ƒ{ƒ^ƒ“
•Ï□X,³,ê,½□Ý’è,ð–³Œø,É,µ,Ä□uƒ□ƒCƒ“□vƒEƒBƒ“ƒhƒE,É–ß,è,Ü,·□B

- **ŠÂ‹«□Ý’èƒEƒBƒ“ƒhƒE - ƒo□[ƒWƒ‡ƒ“□î•ñ**

□@□@□@

ŠÂ‹«□Ý’èƒEƒBƒ“ƒhƒE - ƒo□[ƒWƒ‡ƒ“□î•ñ

,±,Ì‰æ–Ê,É,ÍƒCƒ□□[ƒW□EƒAƒ‹ƒoƒ€,Ìƒo□[ƒWƒ‡ƒ“□î•ñ,ª•\Ž¦,³,ê,Ü,·□B

▶ *ƒo□[ƒWƒ‡ƒ“□î•ñ‰æ–Ê*

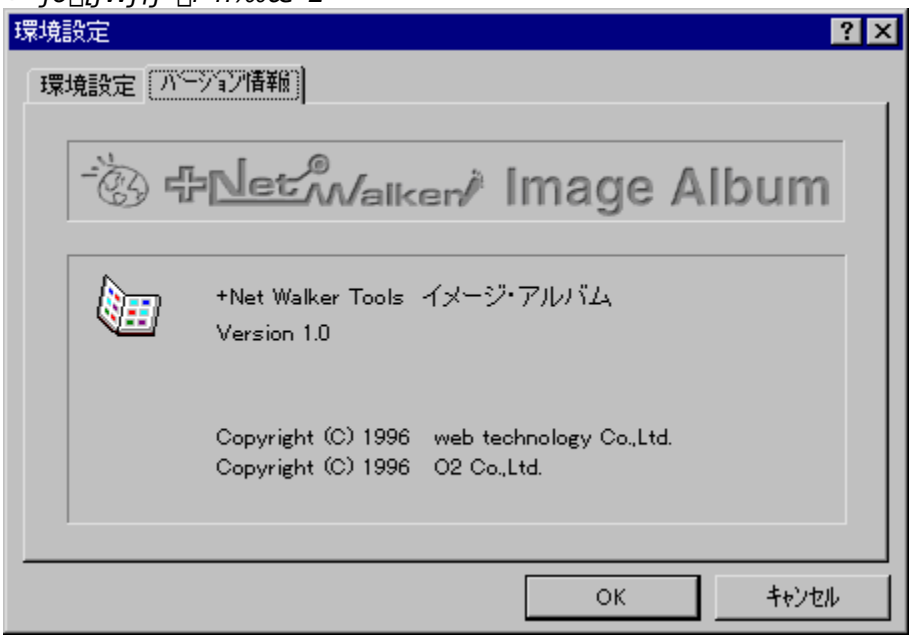

□Ÿ[OK]ƒ{ƒ^ƒ“

Œ³,ÌƒEƒBƒ“ƒhƒE,É–ß,è,Ü,·□B

□Ÿ[ƒLƒƒƒ“ƒZƒ‹]ƒ{ƒ^ƒ“

Œ³,ÌƒEƒBƒ“ƒhƒE,É–ß,è,Ü,·□B

fy□[fWfXf^fCf‹□Ú□×□Ý'èfEfBf"fhfE - •\Œ`Ž®

,±,Ì‰æ–Ê,Å,Í□A•\Œ`Ž®,Ìfy□[fWfXf^fCf‹,ÉŠÖ,·,é□Ý'è,ð□s,¢,Ü,·□B

▶ *fy□[fWfXf^fCf‹□Ú□×□Ý'èfEfBf"fhfE(•\Œ`Ž®)*

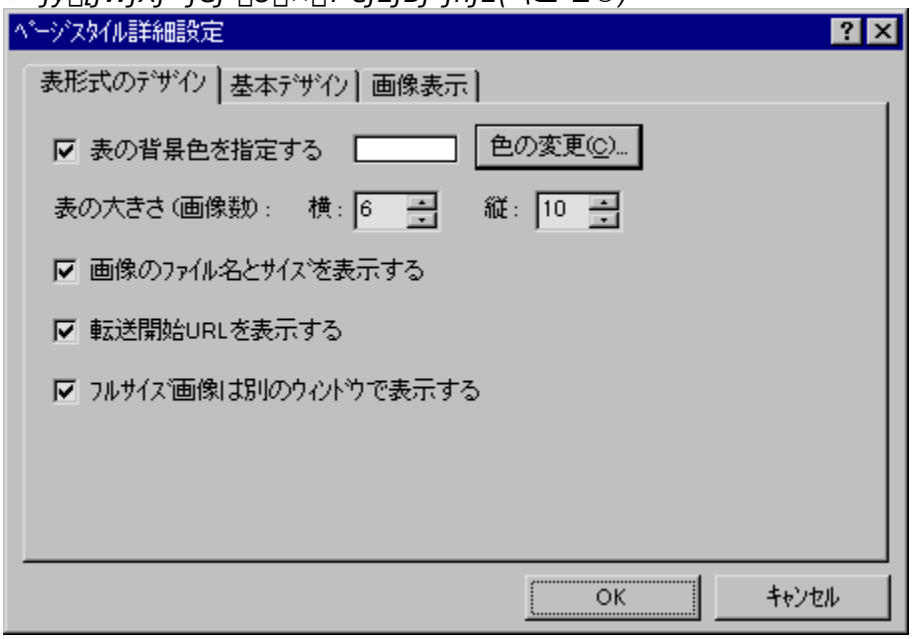

□Ÿ•\,Ì"wŒi□F,ðŽw'è,·,é(□‰Šú'l: ON)

•\,Ì"wŒi□F,ðŽw'è,·,é,©,Ç,¤,©,ð□Ý'è,µ,Ü,·□B
"wŒi□F,ðŽw'è,·,é□ê□‡,Í,±,ÌfIfvfVf‡f“,ðON,É,µ(▶ ^ó,ð•t,¯,é)□A[□F,Ì•Ï□X]ƒ{ƒ^ƒ“,ðƒNƒŠƒbfN,µ,Ä□F,ð'I'ð,µ,Ä,,¾,³,¢□B
"wŒi□F,ðŽw'è,µ,È,¢□ê□‡,Í,±,ÌfIfvfVf‡f“,ðOFF,É,µ,Ä,,¾,³,¢(▶ ^ó,ð•t,¯,È,¢)□BOFF,Ì□ê□‡□A•\,Ìfy□[fW,Ì"wŒi□F,Æ"¯,¶,É,È,è,Ü,·□B
,È,¨□A,±,Ì‹@"\,Í□wNetscape Navigator Ver2.0□x,Å,Í—¯—p,Å,«,Ü,¹,ñ□B□wNetscape Navigator Ver2.0□x,Å,Í□A,±,ÌfIfvfVf‡f“,Ì□Ý'è,ÉŠÖ,í,ç,¸□A•\,Ì"wŒi,Ífy□[fW,Ì"wŒi□F("wŒifCƒ□□[fW,ªŽw'è,³,ê,Ä,¢,é□ê□‡,Í"wŒifCƒ□□[fW),É,È,è,Ü,·□B

□Ÿ•\,Ì'å,«,³(‰æ'œ□")(□‰Šú'l: ‰¡5□A□c6)

•\,Ì'å,«,³,ðŽw'è,µ,Ü,·□B—ñ□"(‰¡)□A□s□"(□c),ðŽw'è,µ,Ä,,¾,³,¢□B

□Ÿ‰æ'œ,Ìƒtƒ@ƒCƒ‹–¼,ÆƒTƒCƒY,ð•\Ž¦,·,é(□‰Šú'l: ON)

ƒTƒ€ƒlƒCƒ‹,Ì‰º,É‰æ'œ,Ìƒtƒ@ƒCƒ‹–¼,ÆƒTƒCƒY(‰æ'œ,Ì‰ð'œ"x□Aftƒ@ƒCƒ‹ƒTƒCƒY),ð•\Ž¦,·,é,©,Ç,¤,©,ð□Ý'è,µ,Ü,·□B
ftƒ@ƒCƒ‹–¼,ÆƒTƒCƒY,ð•\Ž¦,·,é□ê□‡,Í,±,ÌfIfvfVf‡f“,ðON,É,µ(▶ ^ó,ð•t,¯,é)□A•\Ž¦,µ,È,¢□ê□‡,ÍOFF,É,µ,Ä,,¾,³,¢(▶ ^ó,ð•t,¯,È,¢)

□Ÿ"]'—ŠJŽnURL,ð•\Ž¦,·,é(□‰Šú'l: ON)

+Net Walker,Åƒ_ƒEƒ“ƒ□□[ƒh,µ,½ƒtƒ@ƒCƒ‹,Ì“]‘—ŠJŽnURL,ðƒAƒ‹ƒoƒ€“à,É,à•\Ž¦,·,é,©,Ç,¤
,©,ð□Ý’è,µ,Ü,·□B
“]‘—ŠJŽnURL,ð•\Ž¦,·,é□ê□‡,Í,±,ÌƒIƒvƒVƒ‡ƒ“,ðON,É,µ(▶ˆó,ð•t,¯,é)□A•\
Ž¦,µ,È,¢□ê□‡,ÍOFF,É,µ,Ä,,¾,³,¢(
▶ˆó,ð•t,¯,È,¢)□B
,È,¨□Aƒ^ƒCƒgƒ‹,ð“o˜^,µ,Ä, ,é□„‰ñƒz□[ƒ€ƒy□[ƒW,ð□„‰ñƒ_ƒEƒ“ƒ□□[ƒh,µ,½□ê□‡,Í□AURL,Ì,©,í,
è,Éƒ^ƒCƒgƒ‹,ð•\Ž¦,µ,Ü,·□B

□Ÿƒtƒ‹ƒTƒCƒY‰æ‘œ,Í•Ê,ÌƒEƒBƒ“ƒhƒE,Å•\Ž¦,·,é(□‰Šú’l: ON)
ƒTƒ€ƒlƒCƒ‹‰æ‘œ,ðƒNƒŠƒbƒN,µ,½,Æ,«,É□Aƒtƒ‹ƒTƒCƒY‰æ‘œ,ðWWWƒuƒ
‰ƒEƒU,ÌƒEƒBƒ“ƒhƒE,ð□V,½,ÉŠJ,¢,Ä•\Ž¦,·,é,©,Ç,¤,©,ð□Ý’è,µ,Ü,·□B
•Ê,ÌƒEƒBƒ“ƒhƒE,Å•\Ž¦,µ,½,¢□ê□‡,Í,±,ÌƒIƒvƒVƒ‡ƒ“,ðON,É,µ(▶ˆó,ð•t,¯,é)□A•Ê,ÌƒEƒBƒ“ƒhƒE,Å•\
Ž¦,µ,½,,È,¢□ê□‡,ÍOFF,É,µ,Ä,,¾,³,¢(
▶ˆó,ð•t,¯,È,¢)□B
ON,É,·,é,Æ□A□V,½,ÉWWWƒuƒ‰ƒEƒU,ÌƒEƒBƒ“ƒhƒE,ªŠJ,©,ê□A,»,±,Åƒtƒ‹ƒTƒCƒY‰æ‘œ,ª•\
Ž¦,³,ê,Ü,·□B,½,¾,µ,·,Å,É•ÊƒEƒBƒ“ƒhƒE,ªŠJ,©,ê,Ä,¢,é□ê□‡,Í,»,ÌƒEƒBƒ“ƒhƒE,ð—˜—
p,µ□A□V,½,ÈƒEƒBƒ“ƒhƒE,ÍŠJ,«,Ü,¹,ñ□BOFF,É,·,é,Æ□Aƒtƒ‹ƒTƒCƒY‰æ‘œ,Í“¯,¶ƒEƒBƒ“ƒhƒE“à,É•\
Ž¦,³,ê,Ü,·□B
,È,¨□A,±,Ì‹@”\,Í□wInternet Explorer Ver2.0□x,Å,Í—˜—p,Å,«,Ü,¹,ñ□B

□Ÿ[OK]ƒ{ƒ^ƒ“
Žw’è,³,ê,½□Ý’è,ð•Û‘¶,µ,Ä□AŒ³,ÌƒEƒBƒ“ƒhƒE,É–ß,è,Ü,·□B

□Ÿ[ƒLƒƒƒ“ƒZƒ‹]ƒ{ƒ^ƒ“
•Ï□X,³,ê,½□Ý’è,ð–³Œø,É,µ,Ä□AŒ³,ÌƒEƒBƒ“ƒhƒE,É–ß,è,Ü,·□B

- **fy□[fWfXf^ƒCƒ‹□Ú□×□Ý’èƒEƒBƒ“ƒhƒE - □Å–§Œ`Ž®**
- **fy□[fWfXf^ƒCƒ‹□Ú□×□Ý’èƒEƒBƒ“ƒhƒE - ftƒŒ□[ƒ€Œ`Ž®**
- **fy□[fWfXf^ƒCƒ‹□Ú□×□Ý’èƒEƒBƒ“ƒhƒE - Šî–{ƒƒfƒUƒCƒ“**
- **fy□[fWfXf^ƒCƒ‹□Ú□×□Ý’èƒEƒBƒ“ƒhƒE - ‰æ‘œ•\Ž¦**

□@□@□@

•\Œ`Ž®
ƒTƒ€ƒlƒCƒ‹‰æ‘œ,ð•\Œ`Ž®,Å•\Ž¦,·,é,à,Ì,Å,·(□wNetscape Navigator□x‰pŒê”Å,Å,Ì—á)□B

- *•\Œ`Ž®•\Ž¦,Ì—á(ftf@fCf‹–¼□EfTfCfY•\Ž¦, ,è)*
-

□@□@□@

fy□[fWfXf^fCf‹□Ú□×□Ý'èfEfBf"fhfE - □Å-§Œ`Ž®

,±,Ì‰æ–Ê,Å,Í□A□Å-§Œ`Ž®,Ìfy□[fWfXf^fCf‹,ÉŠÖ,·,é□Ý'è,ð□s,¢,Ü,·□B

▶ *fy□[fWfXf^fCf‹□Ú□×□Ý'èfEfBf"fhfE(□Å-§Œ`Ž®)*

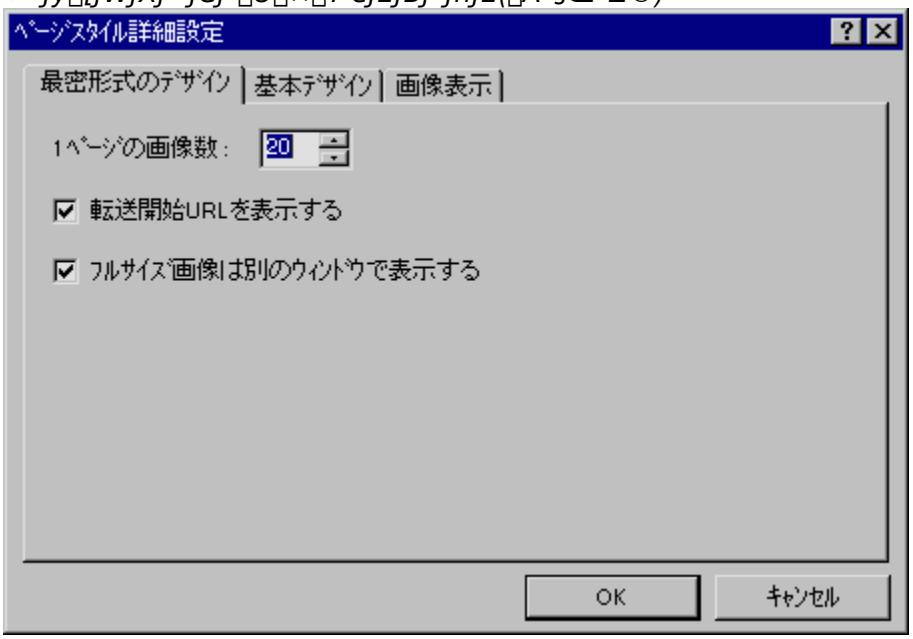

□Ÿ1fy□[fW,Ì‰æ'œ□"(□‰Šú'l: 30)

fAf‹foƒ€,Ì1fy□[fW,ÉŠi"[,·,é‰æ'œ,Ì□",ðŽw'è,µ,Ü,·□B

□Ÿ"]'—ŠJŽnURL,ð•\Ž¦,·,é(□‰Šú'l: ON)

+Net Walker,Åf_fEf"f□□[fh,µ,½ftf@fCf‹,Ì"]'—ŠJŽnURL,ðfAf‹foƒ€"à,É,à•\Ž¦,·,é,©,Ç,¤,©,ð□Ý'è,µ,Ü,·□B

"]'—ŠJŽnURL,ð•\Ž¦,·,é□ê□‡,Í,±,ÌfIfvfVf‡f",ðON,É,µ(▶ˆó,ð•t,¯,é)□A•\Ž¦,µ,È,¢□ê□‡,ÍOFF,É,µ,Ä,,¾,³,¢(▶ˆó,ð•t,¯,È,¢)□B

,È,¨□Af^fCfgƒ‹,ð"o˜^,µ,Ä, ,é□„‰ñfz□[f€fy□[fW,ð□„‰ñf_fEf"f□□[fh,µ,½□ê□‡,Í□AURL,Ì,©,í,è,Éf^fCfgƒ‹,ð•\Ž¦,µ,Ü,·□B

□Ÿftf‹fTfCfY‰æ'œ,Í•Ê,ÌfEfBf"fhfE,Å•\Ž¦,·,é(□‰Šú'l: ON)

fTf€flfCf‹‰æ'œ,ðfNfŠfbfN,µ,½,Æ,«,É□Aftf‹fTfCfY‰æ'œ,ðWWWfuf‰fEfU,ÌfEfBf"fhfE,ð□V,½,ÉŠJ,¢,Ä•\Ž¦,·,é,©,Ç,¤,©,ð□Ý'è,µ,Ü,·□B

•Ê,ÌfEfBf"fhfE,Å•\Ž¦,µ,½,¢□ê□‡,Í,±,ÌfIfvfVf‡f",ðON,É,µ(▶ˆó,ð•t,¯,é)□A•Ê,ÌfEfBf"fhfE,Å•\Ž¦,µ,½,,È,¢□ê□‡,ÍOFF,É,µ,Ä,,¾,³,¢(▶ˆó,ð•t,¯,È,¢)□B

ON,É,·,é,Æ□AV,½,ÉWWWfuf‰fEfU,ÌfEfBf"fhfE,ªŠJ,©,ê□A,»,±,Åftf‹fTfCfY‰æ'œ,ª•\Ž¦,³,ê,Ü,·□B,½,¾,µ,·,Å,É•ÊfEfBf"fhfE,ªŠJ,©,ê,Ä,¢,é□ê□‡,Í,»,ÌfEfBf"fhfE,ð—˜—p,µ□A□V,½,ÈfEfBf"fhfE,ÍŠJ,«,Ü,¹,ñ□BOFF,É,·,é,Æ□Aftf‹fTfCfY‰æ'œ,Í"¯,¶fEfBf"fhfE"à,É•\Ž¦,³,ê,Ü,·□B

,È,¨□A,±,Ì‹@”\,Í□wInternet Explorer Ver2.0□x,Å,Í—˜—p,Å,«,Ü,¹,ñ□B

□Ÿ[OK]ƒ{ƒ^ƒ“
Žw’è,³,ê,½□Ý’è,ð•Û‘¶,µ,Ä□AŒ³,ÌƒEƒBƒ“ƒhƒE,É–ß,è,Ü,·□B

□Ÿ[ƒLƒƒƒ“ƒZƒ‹]ƒ{ƒ^ƒ“
•Ï□X,³,ê,½□Ý’è,ð–³Œø,É,µ,Ä□AŒ³,ÌƒEƒBƒ“ƒhƒE,É–ß,è,Ü,·□B

- **fy□[ƒWƒXƒ^ƒCƒ‹□Ú□×□Ý’èƒEƒBƒ“ƒhƒE - •\Œ`Ž®**
- **fy□[ƒWƒXƒ^ƒCƒ‹□Ú□×□Ý’èƒEƒBƒ“ƒhƒE - ƒtƒŒ□[ƒ€Œ`Ž®**
- **fy□[ƒWƒXƒ^ƒCƒ‹□Ú□×□Ý’èƒEƒBƒ“ƒhƒE - Šî–{ƒƒƒUƒCƒ“**
- **fy□[ƒWƒXƒ^ƒCƒ‹□Ú□×□Ý’èƒEƒBƒ“ƒhƒE - ‰æ‘œ•\Ž¦**

□@□@□@

□Å-§Œ`Ž®
1ƒy□[ƒW,É‰Â"\,ÈŒÀ,è,ÌƒTƒ€ƒlƒCƒ‹‰æ'œ,ðŽû,ß,éŒ`Ž®,Å,·(□wNetscape Navigator□x ‰pŒê"Å,Å,Ì—á)□B

▶ *□Å-§Œ`Ž®,Ì—á*

□@□@□@

fy□[fWfXf^fCf‹□Ú□×□Ý'èfEfBf"fhfE - ftfŒ□[f€Œ`Ž®

,±,Ì‰æ–Ê,Å,Í□AftfŒ□[f€Œ`Ž®,Ìfy□[fWfXf^fCf‹,ÉŠÖ,·,é□Ý'è,ð□s,¢,Ü,·□B

▶ *fy□[fWfXf^fCf‹□Ú□×□Ý'èfEfBf"fhfE(ftfŒ□[f€Œ`Ž®)*

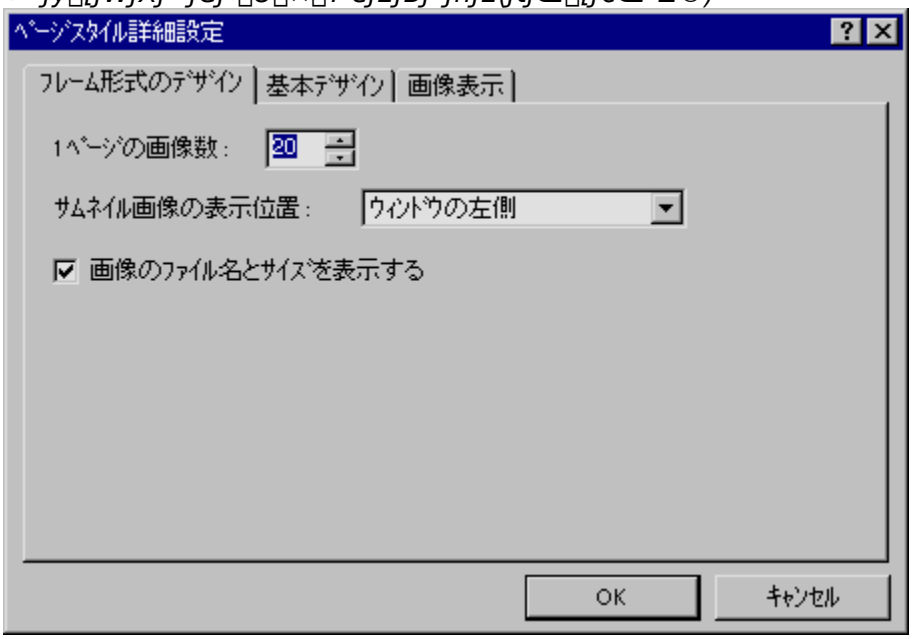

□Ÿ1fy□[fW,Ì‰æ'œ□"(□‰Šú'l: 30)
fAf‹fof€,Ì1fy□[fW,ÉŠi"[,·,é‰æ'œ,Ì□",ðŽw'è,µ,Ü,·□B

□ŸfTf€flfCf‹%æ'œ,Ì•\Ž¦ˆÊ'u(□‰Šú'l:fEfBf"fhfE,Ì□¶'¤)
fTf€flfCf‹%æ'œ,ðfEfBf"fhfE,Ì□¶'¤,É"z'u,·,é,©□AfEfBf"fhfE,Ì‰E'¤,É"z'u,·,é,©,ð'I'ð,µ,Ü,·□B

□Ÿ‰æ'œ,Ìftf@fCf‹-¼,ÆfTfCfY,ð•\Ž¦,·,é(□‰Šú'l: ON)
fTf€flfCf‹,Ì‰º,É‰æ'œ,Ìftf@fCf‹-¼,ÆfTfCfY(‰æ'œ,Ì‰ð'œ"x□Aftf@fCf‹fTfCfY),ð•\
Ž¦,·,é,©,Ç,¤,©,ð□Ý'è,µ,Ü,·□B
ftf@fCf‹-¼,ÆfTfCfY,ð•\Ž¦,·,é□ê□‡,Í,±,ÌflfvfVf‡f",ðON,É,µ(▶ ^ó,ð•t,¯,é)□A•\
Ž¦,µ,È,¢□ê□‡,ÍOFF,É,µ,Ä,,¾,³,¢(
▶ ^ó,ð•t,¯,È,¢)

□Ÿ[OK]ƒ{ƒ^ƒ"
Žw'è,³,ê,½□Ý'è,ð•Û'¶,µ,Ä□AŒ³,ÌfEfBf"fhfE,É–ß,è,Ü,·□B

□Ÿ[ƒLƒƒ"ƒZƒ‹]ƒ{ƒ^ƒ"
•Ï□X,³,ê,½□Ý'è,ð–³Œø,É,µ,Ä□AŒ³,ÌfEfBf"fhfE,É–ß,è,Ü,·□B

- **fy□[fWfXf^fCf‹□Ú□×□Ý'èfEfBf"fhfE - •\Œ`Ž®**
- **fy□[fWfXf^fCf‹□Ú□×□Ý'èfEfBf"fhfE - □Å–§Œ`Ž®**
- **fy□[fWfXf^fCf‹□Ú□×□Ý'èfEfBf"fhfE - Šî–{ƒfƒUƒCƒ"**
- **fy□[fWfXf^fCf‹□Ú□×□Ý'èfEfBf"fhfE - ‰æ'œ•\Ž¦**

ftfŒ□[f€Œ`Ž®
WWWfuf‰fEfU,ÌftfŒ□[f€‹@"\,ðŽg,Á,Ä•\Ž¦,·,é,à,Ì,Å,·□B
fTf€flfCf‹‰æ'œ,Æftf‹fTfCfY‰æ'œ,ð"¯Žž,É•\Ž¦,·,é,±,Æ,ª,Å,«,Ü,·(□wNetscape Navigator□x ‰pŒê"Å,Å,Ì—á)□B

▶ *ftfŒ□[f€Œ`Ž®•\Ž¦(fTf€flfCf‹,ª□¶'¤,Ì,à,Ì)*

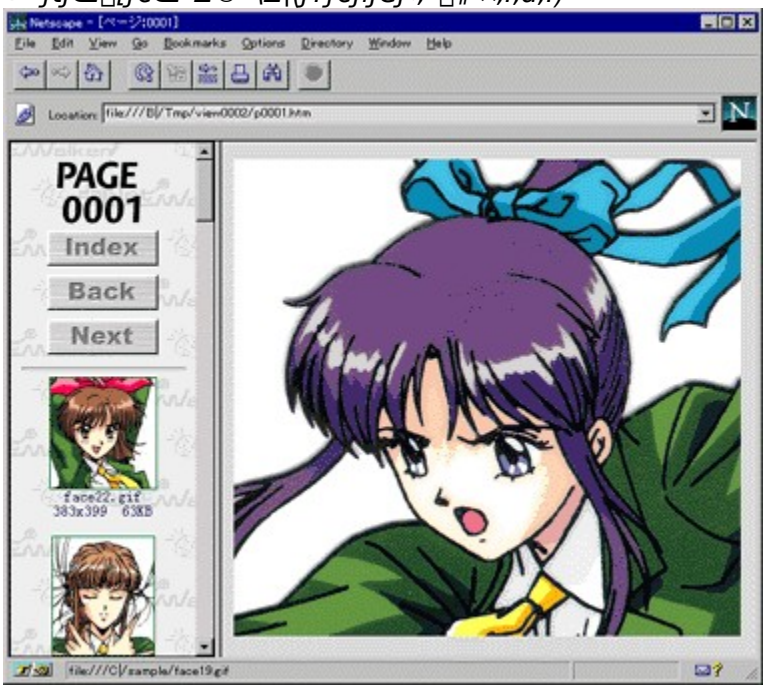

□@□@□@

fy□[fWfXf^fCf‹□Ú□×□Ý’èfEfBf“fhfE - Šî–{fffUfCf“

,±,Ì‰æ–Ê,Å,Í□AfCf□□[fW□EfAf‹fof€,ª□ì□¬,·,éfAf‹fof€,ÌŠî–{fffUfCf“,ðŽw’è,µ,Ü,·□B
,È,¨□AWWWfuf‰fEfU,Ì□Ý’è,É,æ,Á,Ä,Í□A,±,Ì□Ý’è,ÌŒø‰Ê,ª–³,¢□ê□‡,à, ,è,Ü,·□B

▶ *fy□[fWfXf^fCf‹□Ú□×□Ý’èfEfBf“fhfE(Šî–{fffUfCf“)*

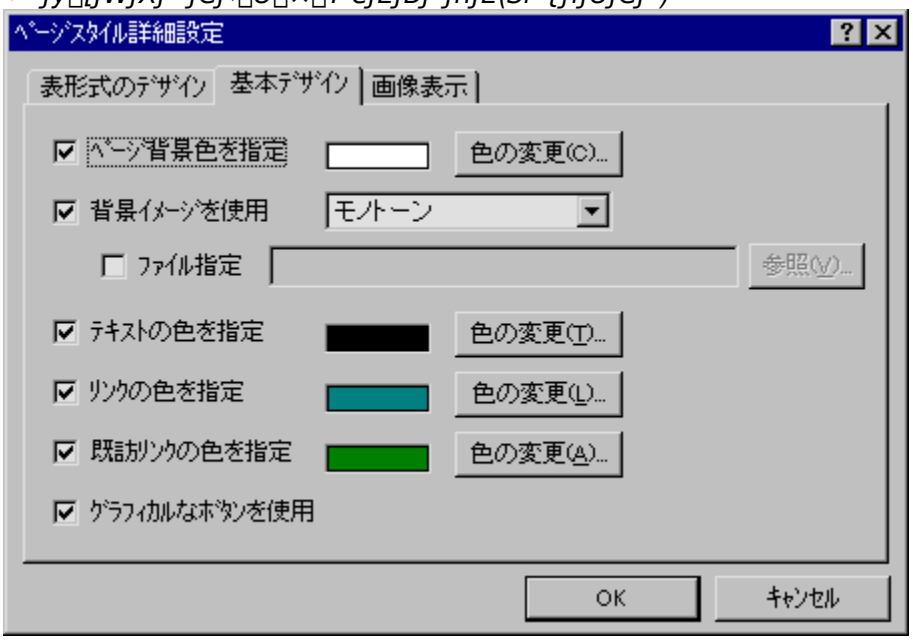

□Ÿfy□[fW”wŒi□F,ðŽw’è(□‰Šú’l: ON)

fy□[fW,Ì”wŒi□F,ðŽw’è,·,é,©,Ç,¤,©,ð□Ý’è,µ,Ü,·□B
”wŒi□F,ðŽw’è,·,é□ê□‡,Í,±,ÌfIfvfVf‡f“,ðON,É,µ(▶
ˆó,ð•t,¯,é)□A[□F,Ì•Ï□X]ƒ{ƒ^ƒ“,ðƒNƒŠƒbƒN,µ,Ä□F,ð‘I‘ð,µ,Ä,,¾,³,¢□B
”wŒi□F,ðŽw’è,µ,È,¢□ê□‡,Í,±,ÌfIfvfVf‡f“,ðOFF,É,µ,Ä,,¾,³,¢(▶
ˆó,ð•t,¯,È,¢)□BOFF,Ì□ê□‡□AWWWfuf‰fEfU‘¤,Ì□Ý’è,ª—LŒø,É,È,è,Ü,·□B
,È,¨□A•W□€,Ì”wŒi,Å,Í,È,□Af†□[fU□[‘¤,Å”wŒi□F,ðŽw’è,µ,½□ê□‡□Afy□[fW□”•\Ž¦“™,Ì•¶Žš,Ì—ÖŠs,ª—□,ê,é,±,Æ,ª, ,è,Ü,·□B

□Ÿ”wŒifCf□□[fW,ðŽg—p(□‰Šú’l: ON)

fy□[fW,Ì”wŒifCf□□[fW,ðŽw’è,·,é,©,Ç,¤,©,ð□Ý’è,µ,Ü,·□B
”wŒifCf□□[fW,ðŽw’è,·,é□ê□‡,Í,±,ÌfIfvfVf‡f“,ðON,É,µ(▶ˆó,ð•t,¯,é)□AfCf□□[fW,ð‘I‘ð,µ,Ä,-
,¾,³,¢□B‘I‘ð,Å,«,éfCf□□[fW,ÍŽŸ,Ì‘Ê,è,Å,·□B

- ,³,,Ç
- ,·,Ý,ê
- ,Ö,ç,Ë,Á,Æ
- ,à,Ý,¶
- f,fmfg□[f“

,Ü,½□A‰º,Ì□uftf@fCf‹Žw’è□vfIfvfVf‡f“,ð—˜—p,·,é,±,Æ,É,æ,è□A”CˆÓ,Ì
‰æ‘œftf@fCf‹,ð‘I‘ð,·,é,±,Æ,à,Å,«,Ü,·□B

”wŒiƒCƒ□□[ƒW,ðŽw’è,µ,È,¢□ê□‡,Í,±,ÌƒIƒvƒVƒ‡ƒ“,ðOFF,É,µ,Ä,,¾,³,¢(
ˆó,ð•t,¯,È,¢)□BOFF,Ì□ê□‡□AWWWƒuƒ‰ƒEƒU‘¤,Ì□Ý’è,ª—LŒø,É,È,è,Ü,·□B

□žƒtƒ@ƒCƒ‹Žw’è(□‰Šú’l: OFF)
,±,ÌƒIƒvƒVƒ‡ƒ“,ðON,É,·,é,Æ□Aƒy□[ƒW,Ì”wŒiƒCƒ□□[ƒW,É”C‘Ó,Ì‰æ‘œƒtƒ@ƒCƒ‹,ªŽg—
p,Å,«,Ü,·□BŽg—p,Å,«,é‰æ‘œƒtƒ@ƒCƒ‹,Í□AGIFƒtƒ@ƒCƒ‹,ÆJPEGƒtƒ@ƒCƒ‹,Å,·□B
,È,¨□A•W□€,Ì”wŒi,Å,Í,È,□Aƒ†□[ƒU□[‘¤,Å”wŒiƒCƒ□□[ƒW,ðŽw’è,µ,½□ê□‡□Aƒy□[ƒW□”•\
Ž¦“™,Ì•¶Žš,Ì—ÖŠs,ª—□,ê,é,±,Æ,ª, ,è,Ü,·□B

□ŸƒefLƒXƒg,Ì□F,ðŽw’è(□‰Šú’l: ON)
ƒAƒ‹ƒofŒ’†,ÌƒefLƒXƒg,Ì□F,ðŽw’è,·,é,©,Ç,¤,©,ð□Ý’è,µ,Ü,·□B
ƒefLƒXƒg□F,ðŽw’è,·,é□ê□‡,Í,±,ÌƒIƒvƒVƒ‡ƒ“,ðON,É,µ(
ˆó,ð•t,¯,é)□A[□F,Ì•Ï□X]ƒ{ƒ^ƒ“,ðƒNƒŠƒbƒN,µ,Ä□F,ð‘I‘ð,µ,Ä,,¾,³,¢□B
ƒefLƒXƒg□F,ðŽw’è,µ,È,¢□ê□‡,Í,±,ÌƒIƒvƒVƒ‡ƒ“,ðOFF,É,µ,Ä,,¾,³,¢(
ˆó,ð•t,¯,È,¢)□BOFF,Ì□ê□‡□AWWWƒuƒ‰ƒEƒU‘¤,Ì□Ý’è,ª—LŒø,É,È,è,Ü,·□B

□ŸƒŠƒ“ƒN,Ì□F,ðŽw’è(□‰Šú’l: ON)
ƒAƒ‹ƒofŒ’†,ÌƒŠƒ“ƒN,Ì□F,ðŽw’è,·,é,©,Ç,¤,©,ð□Ý’è,µ,Ü,·□B
ƒŠƒ“ƒN□F,ðŽw’è,·,é□ê□‡,Í,±,ÌƒIƒvƒVƒ‡ƒ“,ðON,É,µ(
ˆó,ð•t,¯,é)□A[□F,Ì•Ï□X]ƒ{ƒ^ƒ“,ðƒNƒŠƒbƒN,µ,Ä□F,ð‘I‘ð,µ,Ä,,¾,³,¢□B
ƒŠƒ“ƒN□F,ðŽw’è,µ,È,¢□ê□‡,Í,±,ÌƒIƒvƒVƒ‡ƒ“,ðOFF,É,µ,Ä,,¾,³,¢(
ˆó,ð•t,¯,È,¢)□BOFF,Ì□ê□‡□AWWWƒuƒ‰ƒEƒU‘¤,Ì□Ý’è,ª—LŒø,É,È,è,Ü,·□B

□ŸŠù–KƒŠƒ“ƒN,Ì□F,ðŽw’è(□‰Šú’l: ON)
ƒAƒ‹ƒofŒ’†,ÌŠù–KƒŠƒ“ƒN(,·,Å,É’H,Á,½,±,Æ,Ì, ,éƒŠƒ“ƒN),Ì□F,ðŽw’è,·,é,©,Ç,¤,©,ð□Ý’è,µ,Ü,·□B
Šù–KƒŠƒ“ƒN□F,ðŽw’è,·,é□ê□‡,Í,±,ÌƒIƒvƒVƒ‡ƒ“,ðON,É,µ(
ˆó,ð•t,¯,é)□A[□F,Ì•Ï□X]ƒ{ƒ^ƒ“,ðƒNƒŠƒbƒN,µ,Ä□F,ð‘I‘ð,µ,Ä,,¾,³,¢□B
Šù–KƒŠƒ“ƒN□F,ðŽw’è,µ,È,¢□ê□‡,Í,±,ÌƒIƒvƒVƒ‡ƒ“,ðOFF,É,µ,Ä,,¾,³,¢(
ˆó,ð•t,¯,È,¢)□BOFF,Ì□ê□‡□AWWWƒuƒ‰ƒEƒU‘¤,Ì□Ý’è,ª—LŒø,É,È,è,Ü,·□B

□ŸƒfOƒ‰ƒftƒBƒJƒ‹,Èƒ{ƒ^ƒ“,ðŽg—p(□‰Šú’l: ON)
ƒAƒ‹ƒofŒ“à,ÅŽg—p,·,éfy□[ƒWˆÚ“®“™,Ìƒ{ƒ^ƒ“,ðƒOƒ‰ƒftƒBƒJƒ‹,È,à,Ì,É,·,é,©,Ç,¤
,©,ð□Ý’è,µ,Ü,·□B
ƒOƒ‰ƒftƒBƒJƒ‹,Èƒ{ƒ^ƒ“,ðŽg—p,·,é□ê□‡,Í,±,ÌƒIƒvƒVƒ‡ƒ“,ðON,É,µ(ˆó,ð•t,¯,é)□AŽg—
p,µ,È,¢□ê□‡,ÍOFF,É,µ,Ä,,¾,³,¢(
ˆó,ð•t,¯,È,¢)□B
,È,¨□AŽÀ□Û,ÉŽg—p,³,ê,éƒ{ƒ^ƒ“,Í□A”wŒiƒCƒ□□[ƒW,Ì□Ý’è,É□‡,í,¹,Ä•Ï□X,³,ê,Ü,·□B

□Ÿ[OK]ƒ{ƒ^ƒ“
Žw’è,³,ê,½□Ý’è,ð•Û‘¶,µ,Ä□AŒ³,ÌƒfƒBƒ“ƒhƒE,É–ß,è,Ü,·□B

□Ÿ[ƒLƒƒƒ“ƒZƒ‹]ƒ{ƒ^ƒ“
•Ï□X,³,ê,½□Ý’è,ð–³Œø,É,µ,Ä□AŒ³,ÌƒfƒBƒ“ƒhƒE,É–ß,è,Ü,·□B

fy□[ƒWƒXƒ^ƒCƒ‹□Ú□×□Ý’èƒEƒBƒ“ƒhƒE - •\Œ`Ž®

- fy□[fWfXf^fCf‹□Ú□×□Ý’èfEfBf“fhfE - □Å–§Œ`Ž®
- fy□[fWfXf^fCf‹□Ú□×□Ý’èfEfBf“fhfE - ftfŒ□[f€Œ`Ž®
- fy□[fWfXf^fCf‹□Ú□×□Ý’èfEfBf“fhfE - ‰‰æ‘œ•\Ž¦

□u,³,,ç□v,Ì—á

Netscape - [ページ:0001]
File Edit View Go Bookmarks Options Directory Window Help
Location: file:///B|/Tmp/view0002/p0001.htm
PAGE 0001
Index Back Next
face22.gif
383x399 63KB
face19.gif
365x427 67KB
face17.gif
445x423 74KB
face16.gif
517x489 100KB
face14.gif
363x445 59KB
face13.gif
457x429 76KB
face21.gif
443x411 60KB
clip1.gif
317x317 47KB
file:///C|/sample/face21.gif

□u,·,Ý,ê□v,Ì—á

Netscape - [ページ:0001]
File Edit View Go Bookmarks Options Directory Window Help
Location: file:///B|/Tmp/view0002/p0001.htm
PAGE 0001
Index Back Next
face22.gif
383x399 63KB
face19.gif
365x427 67KB
face17.gif
445x423 74KB
face16.gif
517x489 100KB
face14.gif
363x445 59KB
face13.gif
457x429 76KB
face21.gif
443x411 60KB
clip1.gif
317x317 47KB
Document: Done

□u,Õ,ç,Ë,Á,Æ□v,Ì—á

Netscape - [ページ:0001]
File Edit View Go Bookmarks Options Directory Window Help
Location: file:///B|/Tmp/view0002/p0001.htm
PAGE 0001
Index Back Next
face22.gif 383x399 63KB
face19.gif 365x427 67KB
face17.gif 445x423 74KB
face16.gif 517x489 100KB
face14.gif 363x445 59KB
face13.gif 457x429 76KB
face21.gif 443x411 60KB
clip1.gif 317x317 47KB
Document: Done

□u,à,Ý,¶□v,Ì—á

Netscape - [ページ:0001]
File Edit View Go Bookmarks Options Directory Window Help
Location: file:///B|/Tmp/view0002/p0001.htm
PAGE 0001
Index Back Next
face22.gif
383x399 63KB
face19.gif
365x427 67KB
face17.gif
445x423 74KB
face16.gif
517x489 100KB
face14.gif
363x445 59KB
face13.gif
457x429 76KB
face21.gif
443x411 60KB
clip1.gif
317x317 47KB
Document: Done

- *□uf,fmfg□[f"□v,Ì—á*

fy□[fWfXf^fCf‹□Ú□×□Ý'èfEfBf"fhfE - %‰æ'œ•\Ž¦

,±,Ì%‰æ–Ê,Å,Í□A%‰æ'œ•\Ž¦fXf^fCf‹,ÉŠÖ,·,é□Ý'è,ð□s,¢,Ü,·□B

▶ *fy□[fWfXf^fCf‹□Ú□×□Ý'èfEfBf"fhfE(%‰æ'œ•\Ž¦)*

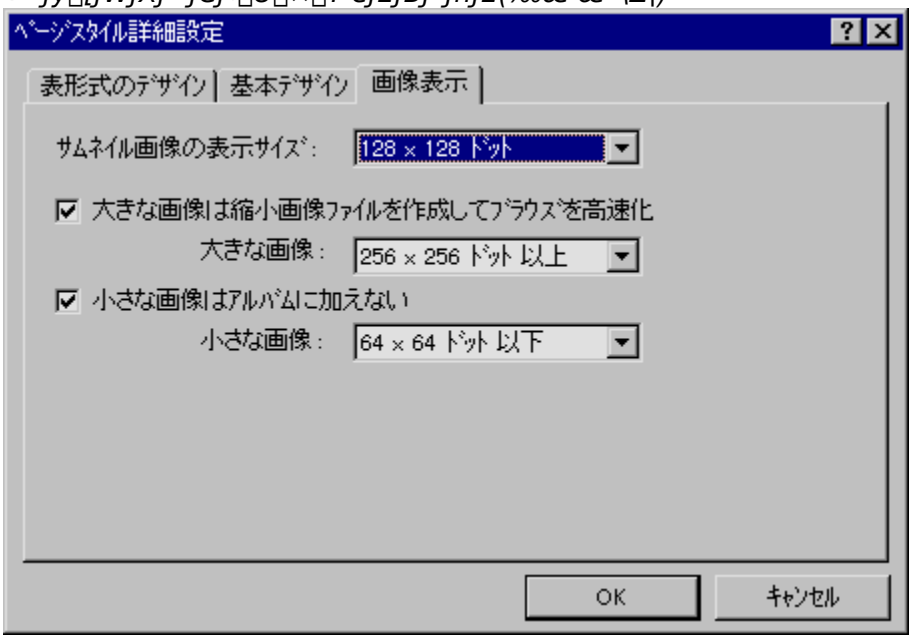

□ŸƒTƒ€ƒlƒCƒ‹%‰æ'œ,Ì•\Ž¦ƒTƒCƒY(□%‰Šú'l: 128□~128ƒhƒbƒg)

ƒTƒ€ƒlƒCƒ‹(ƒAƒ‹ƒof€,Å%‰æ'œftƒ@ƒCƒ‹,ðˆê——•\Ž¦,·,é,Æ,«,Ì□k□¬%‰æ'œ)
,Ì□Å'åƒTƒCƒY,ðŽw'è,µ,Ü,·□B'I'ð,Å,«,éƒTƒCƒY,Íˆ È‰º,Ì,Æ,¨,è,Å,·□B

64□~64ƒhƒbƒg□A80□~80ƒhƒbƒg□A100□~100ƒhƒbƒg□A128□~128ƒhƒbƒg□A
160□~160ƒhƒbƒg□A200□~200ƒhƒbƒg□A256□~256ƒhƒbƒg

,È,¨□AƒAƒ‹ƒof€,Ì•\Ž¦,Å,Í□A,±,ÌƒTƒCƒY,æ,è,à'å,«,È%‰æ'œ,Í,±,ÌƒTƒCƒYˆÈ‰º,É□k□¬,³,ê,Äˆê——•\Ž¦,³,ê,Ü,·□B

□Ÿ'å,«,È%‰æ'œ,Í□k□¬%‰æ'œftƒ@ƒCƒ‹,ð□ì□¬,µ,Äƒuƒ‰ƒEƒY,ð□,'¬%‰»(□%‰Šú'l: ON)

'å,«,ÈƒTƒCƒY,Ì%‰æ'œftƒ@ƒCƒ‹,É,Â,¢,Ä□AƒAƒ‹ƒof€□ì□¬Žž,ÉƒTƒ€ƒlƒCƒ‹•\Ž¦—p,Ì%‰æ'œftƒ@ƒCƒ‹,ð□ì□¬,·,é,©,Ç,¤,©,ð□Ý'è,µ,Ü,·□B,±,ê,É,æ,è□AƒAƒ‹ƒof€,ð•\Ž¦,·,é□Û,ÉWWWƒuƒ‰ƒEƒU,ª'å,«,È%‰æ'œ,ð"Ç,Ý□ž,Þ,±,Æ,ª,È,,È,è□Aƒuƒ‰ƒEƒY,ª□,'¬%‰»,³,ê,Ü,·□B

ƒTƒ€ƒlƒCƒ‹—p%‰æ'œftƒ@ƒCƒ‹,ð□ì□¬,·,é□ê□‡,Í,±,ÌƒIƒvƒVƒ‡ƒ"ðON,É,µ(▶ ˆó,ð•t,¯,é)□A□ì□¬,µ,È,¢□ê□‡,ÍOFF,É,µ,Ä,,¾,³,¢(▶ ˆó,ð•t,¯,È,¢)□B

ON,É,·,é,ÆƒAƒ‹ƒof€□ì□¬,Ìˆ—□ŽžŠÔ,Í'·,,È,è,Ü,·,ª□AƒAƒ‹ƒof€,ðWWWƒuƒ‰ƒEƒU,Å•\Ž¦,·,é□ê□‡,Í'f'□,•\Ž¦,³,ê,Ü,·□BOFF,É,·,é,ÆƒAƒ‹ƒof€□ì□¬,Ìˆ—□ŽžŠÔ,Í,©,È,è'Z,-,È,è,Ü,·,ª□AƒAƒ‹ƒof€,ðWWWƒuƒ‰ƒEƒU,Å•\Ž¦,·,é,Æ,«,É□A'f'□,¢•\Ž¦,ª□s,¦,È,,È,è,Ü,·□B

,È,¨□A,±,ÌƒIƒvƒVƒ‡ƒ",ðON,É,µ,½□ê□‡□A,Ç,ÌƒTƒCƒYˆÈ□ã,Ì%‰æ'œ,É,Â,¢,ÄƒTƒ€ƒlƒCƒ‹□ì□¬,ð□s,¤

,©,ðŽw’è,·,é•K—v,ª, ,è,Ü,·□B

□ž‘å,«,È‰æ‘œ(□‰Šú’l: 256□~256ƒhƒbƒg^È□ã)
ƒAƒ‹ƒoƒ€□ì□¬Žž,ÉƒTƒ€ƒlƒCƒ‹‰æ‘œƒtƒ@ƒCƒ‹,ð□ì□¬,·,é‰æ‘œ,ÌƒTƒCƒY,ðŽw’è,µ,Ü,·□B^È‰º,Ì’†,©,ç‘I‘ð,µ,Ä,,¾,³,¢□B

256□~256ƒhƒbƒg ^È□ã□A400□~400ƒhƒbƒg ^È□ã□A512□~512ƒhƒbƒg ^È□ã□A
640□~640ƒhƒbƒg ^È□ã□A800□~800ƒhƒbƒg ^È□ã

□Ÿ□¬,³,È‰æ‘œ,ÍƒAƒ‹ƒoƒ€,É‰Á,¦,È,¢(□‰Šú’l: ON)
ƒ{ƒ^ƒ“—Þ,Ì□¬,³,È‰æ‘œ,ðƒAƒ‹ƒoƒ€,É‰Á,¦,é,©,Ç,¤,©,ð□Ý’è,µ,Ü,·□B
□¬,³,È‰æ‘œ,ðƒAƒ‹ƒoƒ€,É‰Á,¦,È,¢□ê□‡,Í,±,ÌƒlƒvƒVƒ‡ƒ“,ðON,É,µ(▶^ó,ð•t,¯,é)□A
‰Á,¦,é□ê□‡,ÍOFF,É,µ,Ä,,¾,³,¢(
▶^ó,ð•t,¯,È,¢)□B

,È,¨□A,±,ÌƒlƒvƒVƒ‡ƒ“,ðON,É,µ,½□ê□‡□A,Ç,ÌƒTƒCƒY^È‰º,Ì‰æ‘œ,ðƒAƒ‹ƒoƒ€,É‰Á,¦,È,¢
,©,ðŽw’è,·,é•K—v,ª, ,è,Ü,·□B

□ž□¬,³,È‰æ‘œ(□‰Šú’l: 64□~64ƒhƒbƒg^È‰º)
ƒAƒ‹ƒoƒ€,É‰Á,¦,½,,È,¢‰æ‘œ,ÌƒTƒCƒY,ðŽw’è,µ,Ü,·□B^È‰º,Ì’†,©,ç‘I‘ð,µ,Ä,,¾,³,¢□B

32□~32ƒhƒbƒg^È‰º□A64□~64ƒhƒbƒg^È‰º□A128□~128ƒhƒbƒg^È‰º□A
256□~256ƒhƒbƒg^È‰º

□Ÿ[OK]ƒ{ƒ^ƒ“
Žw’è,³,ê,½□Ý’è,ð•Û‘¶,µ,Ä□AŒ³,ÌƒEƒBƒ“ƒhƒE,É–ß,è,Ü,·□B

□Ÿ[ƒLƒƒƒ“ƒZƒ‹]ƒ{ƒ^ƒ“
•Ï□X,³,ê,½□Ý’è,ð–³Œø,É,µ,Ä□AŒ³,ÌƒEƒBƒ“ƒhƒE,É–ß,è,Ü,·□B

- **▶fy□[ƒWƒXƒ^ƒCƒ‹□Ú□×□Ý’èƒEƒBƒ“ƒhƒE - •\Œ`Ž®**
- **▶fy□[ƒWƒXƒ^ƒCƒ‹□Ú□×□Ý’èƒEƒBƒ“ƒhƒE - □Å–§Œ`Ž®**
- **▶fy□[ƒWƒXƒ^ƒCƒ‹□Ú□×□Ý’èƒEƒBƒ“ƒhƒE - ƒtƒŒ□[ƒ€Œ`Ž®**
- **▶fy□[ƒWƒXƒ^ƒCƒ‹□Ú□×□Ý’èƒEƒBƒ“ƒhƒE - Šî–{ƒƒƒUƒCƒ“**

—˜—p□ã,Ì’□ˆÓ

□Ÿ+Net Walker ƒCƒ□□[ƒW□EƒAƒ‹ƒoƒ€,ð—˜—p,·,é,É,Í□A□wNetscape Navigator□x(Ver2.0ˆÈ□ã),â□wInternet Explorer□x(Ver2.0ˆÈ□ã),È,Ç,ÌWWWƒuƒ‰ƒEƒU,ª□³□í,É—˜—p,Å,«,é□ó‘Ô,É,È,Á,Ä,¢,é•K—v,ª, ,è,Ü,·□B□Ú,µ,,ÍŠeWWWƒuƒ‰ƒEƒU,Ìƒwƒ‹ƒv□AWindows 95,Ìƒwƒ‹ƒv,ðŽQ□Æ,µ,Ä,-,¾,³,¢□B

□**Ÿ**ƒz□[ƒ€ƒy□[ƒW,©,çƒ_ƒEƒ“ƒ□□[ƒh,µ,½ƒf□[ƒ^,Í□AŽ„‚Ì—˜—p,Ì”Íˆ Í“à,Å,¨Žg,¢,-,¾,³,¢□Bƒz□[ƒ€ƒy□[ƒW,ÅŒöŠJ,³,ê,Ä,¢,éƒf□[ƒ^,Í□Aˆê”Ê“I,É,»,Ìƒz□[ƒ€ƒy□[ƒW□»□ìŽÒ,Ì’˜□ì•¨,Å,·□B’˜□ì•¨,Í□AŒÂ□l,Æ,µ,ÄŠy,µ,Þ,È,Ç,Ì,Ù,©,Í’˜□ìŒ ‐@□ã□AŒ —˜ŽÒ,É‐³’f,ÅŽg—p,·,é,±,Æ,Í,Å,«,Ü,¹,ñ□B

□Ÿ•W□€,Ì”wŒi,Å,Í,È,□Aƒ†[ƒU□[‘¤,Å”wŒi□F□E”wŒiƒCƒ□□[ƒW,ðŽw’è,µ,½□ê□‡□Aƒy□[ƒW□”•\Ž¦“™,Ì•¶Žš,Ì—ÖŠs,ª—□,ê,é,±,Æ,ª, ,è,Ü,·□B

□@□@□@