

WinFD for Windows95/NT

Version 1.04

WinFD, ífL[]f{[]fh'€[]), ðf[]fCf" ,É,µ,½ Windows95/98/NT—p,ìCEy—
 Ê[]E[], '—, ìftf@fCf<[]EfffBfCEfNfgfŠŠÇ—[]\ftfgfEfFfA,Å,·[]B

%œ-Ê•Žì,â'€[]), ð[]AMS-DOS ,ì—L-¼, Èftf@fCf<ŠÇ—[]\ftfg FD[]i[]oŽÈ CEúŽ[][]j, É[]o—
 ^, é,¾, <ß, Å, ~, Ä, ç, Ü, ·, ì, Å[]ADOS , ì FD ^x[]DŽÖ, Ì, à, Æ, æ, è[]AFD , ðŽg, Å, ½, ±
 , Æ, ì, È, ç•ú, Å, à, ·, @, É'€[]), È, È, è, Å, µ, Ü, x, Å, µ, à, x[]B
 , Ü, ½ Windows , ì<@"\[]E'€[][]<, à WinFD "ÆŽ©, ì<@"\, àžæ, è"ü, è, Å, ç, Ü, ·, ì, Å[]AWindows95 , à NT
 , ÅŠg'£, ¾, è, ½f[]f"foftf@fCf<f[]f€, ìžg—p, âf}fEjX, Å, ì'€[]), à%Å"\, Å, ·[]B

• -Ú ŽŸ

- fCf"fxfg[]f<
- Y'è
- '€[])•ú-@
- ftf@fCf<[]%œ-Ê []iftf@fCf<^è—, ð•Žì, µ, Ü, ·[]j
- frf...f[]%œ-Ê []iftf@fCf<"à-e, ð•Žì, µ, Ü, ·[]j
- ,l,h,d,k%œ-Ê []iftf@fCf<^è—, Æ"à-e, ð"^-è%œ-Ê, È•Žì, µ, Ü, ·[]j
- ,æ,, éŽì-â
- fVfFfAfEjFfA[]E'~[]CE []E"[]Ú,É,Å,ç,Ä

• WinFD, **fVfFfAfEjFfA**, Å, ·[]B30"úŠÖ, Ì-³—ž, Åžž—p, Å, «, Ü, ·[]B30"ú, ð%oz, Ì, Åžg—
 p, ·, é[]è[]±, Ì[]A[]ŽÖ, È'—<à, ð[]s, ç **žg—pŽÖ"o~^**, ð, ·, é•K—v, a, , è, Ü, ·[]B

• WinFD, Í"ú-{}CEè Microsoft Windows95, WindowsNT3.51/NT4.0[]ä, Å" @[]), ·, é 32bit
 fvf[]fOf%œ, Å, ·[]B, Ü, ½"ú-{}CEè Microsoft Windows98, %œpCEè Windows95/98 , Å, à-
 w, Ç, Ì•"•a, Å" @[]), ðŠm" F, µ, Å, ç, Ü, ·[]B
 WinFD, Ì **Windows3.1^È%œ, ÌŠÅ«**, Å, Ì" @[]), µ, Ü, 1, ñ[]B

• WindowsNT, Ì[]è[]±[]Administrator , Åf[]fOfCf" , µ, Å, ç, È, ç[]è[]±, Ì^è•" <@"\, ažg—
 p, Å, «, È, ç[]è[]±, a, , è, Ü, ·[]B

• fRf"fgf[]f<fppf[]f<, Ì[]ufL[]f{[]fh[]v, Å[]AfL[]), Ì"½%œž'—"x, ð[]ã, °, é, Æ[]A, æ, è
 %œð"K, È'€[]), Å, «, Ü, ·[]B

• •ì[]", ÌIME[]i"ú-{}CEè•İŠ·[]j, ðfCf"fxfg[]f<, µ, Å, ç, é[]è[]±[]AwinFD , ÌŠÖ"frf}f"fh<N" @, Å [Alt]
 + [Shift], ðžg, x, Æ IME , a[]Ø, è'Ö, Ì, Å, Å, µ, Ü, x[]è[]±, a, , è, Ü, ·[]B
 , »), Ì[]è[]±, Ì[]AWindows , ÌfRf"fgf[]f<fppf[]f<, ©, ç[]ufL[]f{[]fh - CE¾CEè -
 CE¾CEè, Ì[]Ø, è'Ö, Ì[]v, ð[]u, È, µ[]v, È, µ, Å%œ°, ç, ç[]B

- Y'è[]€-Ú"™, É, , é
- , Ì-³CEø[]i-ç'ì'ð[]j[]A
- , Ì•ì[]X•s%œÅ[]iŠ±[]Å, µ, È, ç[]j[]A
- , Ì—LCEø[]i'ì'ð[]j, ð^Ó-ì, µ, Ü, ·[]B

• fL[][, a NEC PC9801/9821fVfŠ[]fY(PC98) , Æ IBM PC-ATCEÝŠ·<@(PC/AT, Ü, ½, ÍDOS/V)
 , Å^è•" ^Ü, È, è, à, Ì, a, , è, Ü, ·[]B-{}fwf<fv, Ì PC/AT —pfL[][, Å[]', ç, Å, , è, Ü, ·[]B, Ü, ½[]AfRf}f"fh[]à-
 ¾, Ì•"•a, Å, Ì
ALL , Ì PC98, PC/AT <x'É, ÌfL[][]A
S , Ì PC98[]A
AT , Ì PC/AT , ÌfL[][, ð•\, µ, Ü, ·[]B, ½, ¾, µ**NEC PC9821NX^È**~ , Ì<@žì, ÌPC-ATCEÝŠ·<@, Æ"~ , Ì, Å, ·[]B

| PC/AT | PC98 |
|------------|-------------|
| [Enter] | [RETURN] |
| [Alt] | [GRPH] |
| [PageUp] | [ROLL DOWN] |
| [PageDown] | [ROLL UP] |
| [End] | [HELP] |

• -{fwf<fv,í,Ç,ê,ň,ŮŽ□□i,lfVfFfAfEfFfA *HelpWriter* Ver.1.29,Å□i□¬,μ,Ü,μ,½□B

PC-9801/9821/9821NX ,í “ú-{"d<C□iŠ"□j,ì□α•W,Å,·□B
 Windows95/98, WindowsNT3.51/4.0, Windows3.1,í•Ä□'f}fCfNf□f□ftfgŽĐ,ì□α•W,Å,·□B

fCf“fXfg□f<

”z•zftf@fCf< WINFD1nn.EXE (1nn,É,Ífo□[fWf#f“”Ô□t,ª“ü,è,Ü,·□j,É,Í^È%º,Ìftf@fCf<,ªŽ©ŒÈ %ºđ“€Œ`Ž®,ĀŠi”[,ª,è,Ā,ç,Ü,·□B

- WinFD .EXE WinFD ŽÀ□sftf@fCf<
- WinFD .HLP fwf<fvftf@fCf<
- WinFD .CNT fwf<fv-ÚŽYftf@fCf<
- Guidance .TXT WinFD f|fCf“fgfKfCf_f“fX
- License .TXT Žg—p<-‘øŒ -ñ□’
- ReadMe .TXT □Ā□%º,É,““Ç,Ÿ%ºº,ª,ç
- Vup .TXT fo□[fWf#f“fAfbfv—š—đ

”z•zftf@fCf<,đŽÀ□s,μŽwŽ!,É□,Ā,Ā%ºđ“€,·,éŽ-,É,æ,è WinFD ,ª“WŠj,ª,êfXf^□[fgf□fjf... □[.ÉfVf#□[fgfjfbfg,ª“o~^,ª,è,Ü,·□B

● fAf“fCf“fXfg□[f<□iWinFD,ÌŽg—p,đ,â,ß,é□ê□#□j

’¼,É,à^È%ºº,Ìftf@fCf<,ªŽg—p%ºĀ“\,È,ç,Í□A,à,Ā,Æ•Ö—~ ,É WinFD ,đŽg,ª,±,Æ,ª,Ā,«.,Ü,·□B

- WfdTool.DLL WinFD □ê—p,Ì<@“\Šg’£f,fWf...□[f<,Ā,·□B
- ŠeŽí^ª³□k□E%ºđ“€ŒnDLL WinFD ,Ā LZH ZIP CAB TAR RAR “™,Ì^ª³□kftf@fCf<,đ“€□ì,·,é,½,ß,ì DLL ,Ā,·□B
- Susie fvf%ºOfOfCf“ WinFD ,Ì%ºæ’œ•\Ž!<@“\,Ífrfbfgf}fbfv(BMP)ftf@fCf<,ª¼, -,Ā,·,ª□ASusie fvf %ºOfOfCf“ ,đŽg—p,·,é,ÆŠeŽí%ºæ’œftf@fCf<,ª•\Ž!,Ā,«.,é,æ,ª,É,È,è,Ü,·□B
- RCPCV.DLL fŒfRf“f|□[fU—pftf@fCf<,đ•W□€ MIDI ftf@fCf<,É•İŠ,·,é DLL ,Ā,·□BŠÈ^ŒftfEf“fh□Ā□q<@“\,ĀŽg—p,μ,Ü,·□B

- WfdTool.DLL -ö ’¼Ž÷Ž□□□—,Ì□AWindows95/98/NT4.0,Ā’Ç%ºĀ,ª,è,½fvfFf<<@“\,đŽg—p,Ā,«.,é,æ,ª ,É,·,éWinFD□ê—p,Ì<@“\Šg’£f,fWf...□[f<,Ā,·□B**NT3.51,Ā,ÌŽg—p,Ā,«.,Ü,¹,ñ□B**
- WfdTool.DLL ,Í WinFD.exe ,Æ“~ ,ÍfffBfŒfNfgfŠ,ÉfCf“fXfg□[f<,μ,Ā %ºº,ª,ç□B**Windows ,Ì SYSTEMfffBfŒfNfgfŠ,É,“ ,ç,Ā,à“@□ì,μ,Ü,¹,ñ□B
- ,Ü,½□A□u□Ÿ’è□vf□fjf...□[.Ì□uŠì—{□Ÿ’è - **WfdTool**□v,Ā□AŽg—p,đ ON ,É,μ,È,ç,ÆŠe<@“\ □íŒ, □F<@“\,đ,Ì,¼,□j,ÌŽg—p,Ā,«.,Ü,¹,ñ□B

- ’Ç%ºĀ,ª,è,é<@“\
- fhf%ºfbfO□•fhf□fbfv
- fv#□[fgfjfbfg,Ì□ì□—
- fNfŠfbfvf{□[fhŒo—R,Ìftf@fCf<‘€□ì
- □í□œŽž,Ì,²,Ÿ” ,ÌŽg—p
- Tree,ªfGfNfXfvf□□[f%º•—,É
- fvf□fpfefB•\Ž!
- ftf<fj%º□[%ºæ’œ,ÌŒ, □F<@“\□E’¼

WfdTool.DLL ,Í-ö ’¼Ž÷Ž□□□—,ÌfvfFfAfEfFfA(500%º~),Ā,·,Ì,Ā□ACEp’±Žg—p,·,é,½,ß,É,Í **WinFD ,Æ,Í,È,É“o~^,ª•K—v,É,È,è,Ü,·□B□U,μ,·,Í WfdTool.DLL ,É“~□<,ª,è,Ā,ç,é WfdTool.txt ,đ,²— %ºº,ª,ç□B**

<http://www.sun-inet.or.jp/~yanagi/>

,Ü,½□A^È%ºº,Ì%ºđ“€□E^ª³□kŒnDLL,ª ,é,Æ WinFD ,Āftf@fCf<,Ì^ª³□k□E%ºđ“€,ª□s,ì,é,æ,ª

,É,È,è,Û,·□B

● UNLHA32.DLL ,l,%o,f,f.□Ž□□□□→,ìftjŠ□[f]ftfgfEjFfA,Å□ALZHftf@fCf<,ì%ođ“€□E^3□k,đ□s,κ
DLL ,Å,·□B
WinFD ,Å LZHftf@fCf<,đ%ođ“€□E^3□k,Å,«,é,æ,κ,É,È,è,Û,·□B
“®□i,đŠm”F,μ,Å,φ,é UNLHA32.DLL ,í Ver.0.41 ^È□ã,Å,·□B

<http://www.csdinc.co.jp/archiver/lib/unlha32.html>

● UNZIP32.DLL shoda T.Ž□□□□→,ìftjŠ□[f]ftfgfEjFfA,Å□AZIPftf@fCf<,ì%ođ“€,đ□s,κ DLL
,Å,·□B
WinFD ,Å ZIPftf@fCf<,đ%ođ“€,Å,«,é,æ,κ,É,È,è,Û,·□B
“®□i,đŠm”F,μ,Å,φ,é UNZIP32.DLL ,í Ver.0.75 ^È□ã,Å,·□B

<http://www.csdinc.co.jp/archiver/lib/unzip32.html>

● UNARJ32J.DLL ,l,%o,f,f.□Ž□□□□→,ìftjŠ□[f]ftfgfEjFfA,ÅARJ ftf@fCf<,ì%ođ“€,đ□s,κ DLL ,Å,·□B
WinFD ,Å ARJftf@fCf<,đ%ođ“€,Å,«,é,æ,κ,É,È,è,Û,·□B
“®□i,đŠm”F,μ,Å,φ,é UNARJ32J.DLL ,í Ver.0.10 ^È□ã,Å,·□B

<http://www.csdinc.co.jp/archiver/lib/unarj32.html>

● CAB32.DLL <{“à -M□°Ž□□□□→,ìftjŠ□[f]ftfgfEjFfA,Å CABftf@fCf<,ì%ođ“€□E^3□k,đ□s,κ
DLL ,Å,·□B
WinFD ,Å CABftf@fCf<,đ%ođ“€,Å,«,é,æ,κ,É,È,è,Û,·□B
“®□i,đŠm”F,μ,Å,φ,é CAB32.DLL ,í Ver.0.65 ^È□ã,Å,·□B

<http://www.csdinc.co.jp/archiver/lib/cab32.html>

● TAR32.DLL <g%o°□P•vŽ□‘¼□□□→,ìftjŠ□[f]ftfgfEjFfA,Å TARftf@fCf<,ì%ođ“€,đ□s,κ DLL
,Å,·□B
WinFD ,Å TAR/TAR.GZ(TGZ)/TAR.Z(TAZ)/GZIP(GZ)/Compress(Z)ftf@fCf<,đ%ođ“€,Å,«,é,æ,κ
,É,È,è,Û,·□B
“®□i,đŠm”F,μ,Å,φ,é TAR32.DLL ,í Ver.0.15 ^È□ã,Å,·□B

<http://www.csdinc.co.jp/archiver/lib/tar32.html>

● UNRAR32.DLL <T^ä “N-íŽ□□□□→,ìftjŠ□[f]ftfgfEjFfA,Å RARftf@fCf<,ì%ođ“€,đ□s,κ DLL
,Å,·□B
WinFD ,Å RARftf@fCf<,đ%ođ“€,Å,«,é,æ,κ,É,È,è,Û,·□B
“®□i,đŠm”F,μ,Å,φ,é UNRAR32.DLL ,í Ver.0.05 ^È□ã,Å,·□B
‘¼,É Eugene Roshal Ž□□□,ì UnRAR.DLL ,°K—v,Å,·□B □Ú,μ,,í UNRAR32 •t’® ,ìfhfLf...
f□f“fg,đ,“Ç,Ý%o°°³,φ□B

<http://www.csdinc.co.jp/archiver/lib/unrar32.html>

fAf“fCf“fXfg[]f<

WinFD ,ižg—p,đ,â,ß,é[]ê[]‡,í^È%°°,ì,æ,ı,É[]s,Á,Ä%°°°,³,ç[]B

☛ Windows95/98 ,Ü,½,í WindowsNT4.0 ,ì[]ê[]‡
[]ufRf“fgf[][]f<fpflf<[]v,ì[]ufAfvfŠfP[]fVf[]f“ .l’Ç%°°Á,Æ[]í[]œ[]v,Á[]A[]uWinFD for
Windows95[]v,đ’l’đ,μ[]A[]u’Ç%°°Á,Æ[]í[]œ(R)...[]vf{f^f“ ,đ%°°ÿ,μ,Ä%°°°,³,ç[]B

☛ WindowsNT3.51 ,ì[]ê[]‡
WinFD ,đ /u flfvfVf[]f[]f“ ,Á<N“ @ ,. ,ê,î[]í[]œ,Á,«,Ü,·[]B
[]i[]uC:\Program Files\WinFD\WinFD.EXE /U[]v,Æ,ç,ı—l,É[]j

[]ã<L,ì’€[]ì,Á[]AWinFD.EXE ^ÈŠO,ì”z•zftf@fCf<,Æ[]Afn[]f[hfffBfXfN,â,»,ižž’}“ü,³,ê,Ä,ç
,éfŠf€[]f[]ofuf<f[]fffBfA,É[]’,«[]ž,ñ,¾ Tree ,lff[]f^ftf@fCf<,đ[]í[]œ,μ,Ü,·[]B
,Ü,½Žg—p“o~^[]í,Ý,ì[]ê[]‡,ì[]A[]uft[]fU[][-¼[]v,â[]u“o~^fL[]v[]î•ñ,à[]Á,ı,Ä,μ,Ü,ç
,Ü,·,ì,Á,²^Ó%°°°,³,ç[]B

fAf“fCf“fXfg[]f<,»,ì,à,ì,đ WinFD.EXE ,Á[]s,Á,Ä,ç,Ü,·,ì,Á[]AWinFD.EXE
,í[]í[]œ,³,ê,Ü,¹,ñ[]BfAf“fCf“fXfg[]f<ŽÄ[]sCEã[]AWinFD.EXE ,đ[]í[]œ,μ,Ä%°°°,³,ç[]B

□Ý'è(S) - Ší- {□Ý'è(E) - •\Ž!

•\Ž!,ÉŠÖ,.,é□Ý'è,ð□s,ç,Ü,·□B

•\Ž!□s□",â•\Ž!-ñ□",ì□Ý'è,ìftf@fCf%□□,ì□u•\Ž!□vf□fj...□□,©,ç□s,ç,Ü,·□B

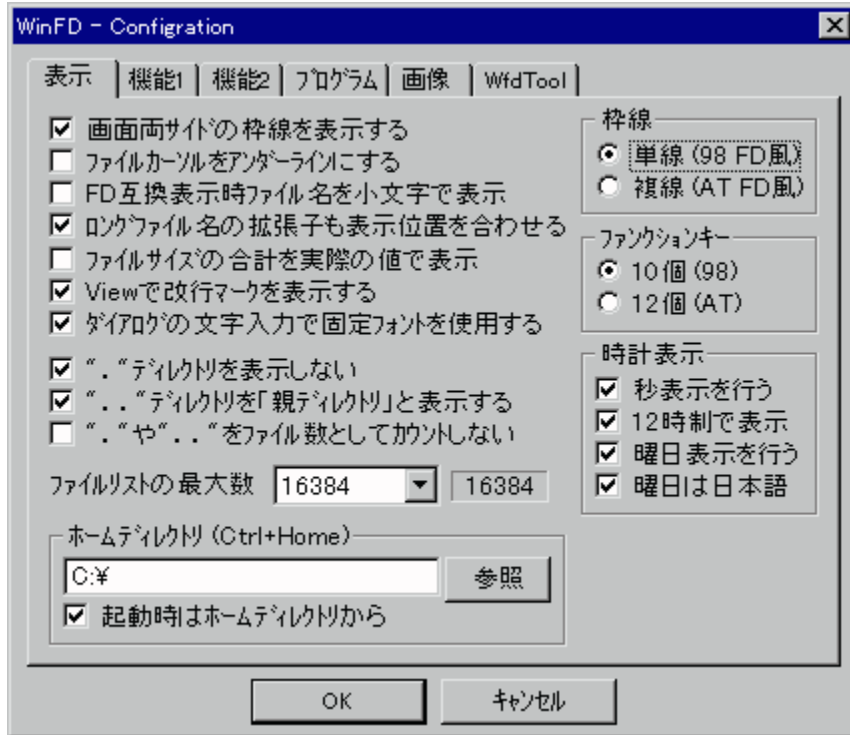

●□@%œ-Ê-¼ftfCfh,ì~g□ü,ð•\Ž!,.é
 %œ-Ê-¼ftfCfh,É•\Ž!,³,é,Ä,ç,é~g□ü,ì•\Ž!/"ñ•\Ž!,ð•ì□X,μ,Ü,·□B~g□ü,ì□Ý'è,²□u•;□ü(AT
 FD-•)□v,Æ,É,Ä,Ä,ç,é□é□#,É,ì•ì□X,Ä,«,Ü,¹,ñ□B

●□@ftf@fCf<f□[f<,ðfAf"f_□[f%ofCf",É,.,é
 ftf@fCf<f□[f<,ðfAf"f_□[f%ofCf",Ä•\Ž!,μ,Ü,·□B

●□@.e,cEYŠ•\Ž!Žžftf@fCf<-¼,ð□-•¶Žš,Ä•\Ž!
 FDEYŠ•\Ž!,²Žw'è,³,é,Ä,ç,é□é□#,Éftf@fCf<-¼,ð□-•¶Žš,Ä•\Ž!,μ,Ü,·□B

●□@f□f"foftf@fCf<-¼,ìŠg'£Žq,à•\Ž!^É'u,ð□#,í,¹,é
 ,W•¶Žš,ð',ì,é□f"foftf@fCf<f□[f€,ð•\Ž!,.,é□é□#,Ä,àŠg'£Žq,ì•\Ž!,.,é^É'u,ð□u□o-
 ^,é,¾,¼,¼v^é'è,É•Ü,¿,Ü,·□B

●□@ftf@fCf<ftfCfY,ì□#Ev,ðŽÀ□Ü,ì'ì,Ä•\Ž!
 ftf@fCf<ftfCfY,ðŽÀftfCfY□ifNf%ofXf^'P^É□j,Ä,í,É,ŽÀ□Ü,ìftf@fCf<ftfCfY,ì□#Ev,Ä•\Ž!,μ,Ü,·□B

●□@.u,%œ,...,-,Ä%œü□sf}□[fN,ð•\Ž!,.é
 View,Ä•¶í"™",ð•\Ž!,μ,Ä,ç,é□é□#,É%œü□sf}□[fN,ð^Ó□}"ì,É•\Ž!,μ,Ü,·□B

●□@f_CfAf□f□,ì•¶Žš"ü-í,ÄCEÄ'èftfHf"fg,ðŽg-p,.,é
 Logdsk/Copy/Move,É,Ç,ìftf@fCf<-¼,âfffBfCEfNfgfŠ-¼,ð"ü-
 í,.,é"•²,ì•¶Žš,ðCEÄ'èfsfbf",Ä•\Ž!,μ,Ü,·□B
 fhf□fbfvf_fEf"fsfXfg,ðŠ],ç,½,Æ,«,ì-š-ð,ìŽ<"F□«,²-Ç,-

,È,Á,½,è□AfXfy□[fX,âfsfŠfIfh,ª,í,©,è,â,.,È,è,Ü,·□B

●□@". "fffBfCEfNfgfŠ,ð•\Ž!,µ,È,ç
%oo'wfffBfCEfNfgfŠ,É Logdsk ,µ,½□ê□±,ÉCE»□Ý,ífffBfCEfNfgfŠ,Á, ,é ". " ,ð•\Ž!,µ,È,ç,æ,ª,
É,µ,Ü,·□B

●□@".. "fffBfCEfNfgfŠ,ð□u□efffBfCEfNfgfŠ□v,Æ•\Ž!,·,é
%oo'wfffBfCEfNfgfŠ,É Logdsk ,µ,½□ê□±,É□ã'wfffBfCEfNfgfŠ,ð "... " ,Á,í,È,-
□u□efffBfCEfNfgfŠ□v,Æ•\Ž!,µ,Ü,·□B
". "fffBfCEfNfgfŠ,í□u,±,ìfffBfCEfNfgfŠ□v,Æ•\Ž!,³,è,Ü,·□B

●□@". ,â"... ,ðftf@fCf<□",Æ,µ,ÄjffEf"fg,µ,È,ç
Info—" ,ì□uFiles□v,ìftf@fCf<□",Á□A". " ,â "... fffBfCEfNfgfŠ,ðjffEf"fg,µ,È,ç,æ,ª,É,µ,Ü,·□B
fffBfCEfNfgfŠ,ðSÜ,ß,Á'Sf}□[fN,µ,½□ê□±iShift+Home□j,Á,à□A□uFiles□v,Æ□uMarked□v,
ì□"Žš,ª^è'v,·,é,æ,ª,É,È,è,Ü,·□B

●□@ftf@fCf<fŠXfg,ì□Á'â□"
Žæ"¾,·,éftf@fCf<,ì□",ð 1024 ,©,ç 65536 ,ì"í^í,Á'í'ð,Á,«,Ü,·□B
•K—v,ì,È,ç,·û,ìfffTfHf<fg,ì 16384 ĆÄŽž ,©,çĆ ,ç,·,±,Æ,Áf□f,š,ì□ß-ñ,É,È,è,Ü,·□B

| | |
|------------|---------|
| 16384 ĆÄŽž | -ñ 2.5M |
| 8192 ĆÄŽž | -ñ 1.2M |
| 1024 ĆÄŽž | -ñ 160K |

●□@fz□[fēfffBfCEfNfgfŠ
Ctrl + Home ,Á-
ß,éjz□[fēfffBfCEfNfgfŠ,ðŽw'è,µ,Ü,·□B,Ü,½□A□ufz□[fēfffBfCEfNfgfŠ,©,ç<N" @ ,·,é□v,ªŽw'è,
³,è,Á,ç,é□ê□±A WinFD ,í'O%oñ□l—¹,µ,½fffBfCEfNfgfŠ,Á,í,È,-
fz□[fēfffBfCEfNfgfŠ,©,ç<N" @ ,µ,Ü,·□B

●□@~g□ü
%ooæ-È—¼fTfCfh,É•\Ž!,³,è,Ä,ç,é~g□ü,ð'P□ü(98 FD•—)/•;□ü(AT FD•—)
,É•Ī□X,Á,«,Ü,·□B~g□ü,ð•\Ž!,µ,½,-³,ç□ê□±,í□u'P□ü (98 FD•—)□v,ð'í'ð,µ□A□u%ooæ-È—
¼fTfCfh,ì~g□ü,ð•\Ž!,·,é□v,ðŠO,µ,Ä,¾,¾,ç□B

●□@ftf@f"fNfVf#f"fl□[
%ooæ-É□Á%oo•",É•\Ž!,³,è,Ä,ç,éftf@f"fNfVf#f"fl□[.ð•Ī□X,µ,Ü,·□B

●□@ŽžĆv•\Ž!
%ooæ-È%oE□ã,É•\Ž!,³,è,Ä,ç,éŽžĆv,ì•\Ž!•û-@,ð•Ī□X,µ,Ü,·□B

%œ-Ê—¼fTfCfh,É•\Ž|,³,ê,Ä,ç,é~gü,ì•\Ž|/'ñ•\Ž|,ð•ĩX,μ,Û,·B~gü,ìÝ'è,ªu•;ü(AT FD•
—)v,Æ,È,Ä,Ä,ç,éêê‡,É,Í•ĩX,Å,«,Û,¹,ñB

ftf@fCf<fj□[f\<,đfAf“f_□[f%ofCf“,Ā•\Žı,μ,Ů,·□B

FDCEÝŠ•\Ž|,ªŽw'è,³,ê,Ä,ç,éèè‡,Éftj@fCf<-¼,ð¬•¶Žš,Å•\Ž|,µ,Ü,·B

,W•¶Žš,đ' ',l,éf□f“fOftf@fCf·f□[f€,đ•\Ž|,·,é□ê□‡,Ā,àŠg'£Žq,ì•\Ž|,·,é^Ê'u,đ□u□o—
^,é,¾,□v^ê'è,É•Ů,¿,Ů,·□B

ftf@fCf<fTfCfY,đŽÀfTfCfY[]ifNf%ofXf^'P^Ê[]j,Å,í,È,ŽÀ[]Ù,ìftf@fCf<fTfCfY,ì[]#Æv,Å•\Ž,μ,Û,·[]B

View, Å•¶í“™, ð•\Žı, μ, Ä, ç, éêë, É%üüsf} [fN, ð^Ó} “ı, É•\Žı, μ, Ü, ·B

%o'wffBfCEfNfgfŠ,É Logdsk ,μ,½□ê□‡,ÉCE»□Ý,ìffBfCEfNfgfŠ,Å, ,é ". " ,đ•\Ž|,μ,È,ç,æ,‡
,É,μ,Û,·□B

%o'wffBfCEfNfgfŠ,É Logdsk ,μ,½ê‡,Éă'wffBfCEfNfgfŠ,ð ". " ,Å,Í,È,□u□effBfCEfNfgfŠ□v,Æ•\
Ž,μ,Û,·□B

Žæ“¾,·,éftf@fCf<,l””,đ 1024 ,©,ç 65536 ,l”í^í,Å‘l’đ,Å,«,Ü,·□B
•K—v,ì,É,ç•ù,íffftfHf<fg,ì 16384 ĆĀĹ,©,çĆ,ç,·,±,Æ,Āff□f,fŠ,ì□β-ñ,É,È,è,Ü,·□B

| | |
|-----------|---------|
| 16384 ĆĀĹ | -ñ 2.5M |
| 8192 ĆĀĹ | -ñ 1.2M |
| 1024 ĆĀĹ | -ñ 160K |

Ctrl + Home ,Å-

ß,éƒz[f€ffBfCEfNfgfŠ,đŽw'è,μ,Û,·□B,Û,½□A□ufz[f€ffBfCEfNfgfŠ,©,ç<N"®,.é□v,ªŽw'è,³,è,Ä,ç
,é□ê□#□A WinFD ,í'O%ñ□I—¹,μ,½ffBfCEfNfgfŠ,Å,í,È,fz[f€ffBfCEfNfgfŠ,©,ç<N"®,μ,Û,·□B

%%æ-Ê—¼fTfCfh,É•\Ž!,³,ê,Ä,ç,é~gü,ð'Pü(98 FD•—)/•jü(AT FD•—),É•ĩX,Å,«,Ü,·B~gü,ð•\
Ž!,µ,½,-³,çê†,íu'Pü (98 FD•—)v,ð'l'ð,µA%æ-Ê—¼fTfCfh,ĩgü,ð•\Ž!,·,év,ðŠO,µ,Ä,-
,¾,³,çB

%œ-ÊÅ%º•”,É•\Ž|,³,ê,Ä,ç,éftj@f“fNfVf‡f“fL[]L,đ•İX,μ,Û,·B

%œ-Ê%Eǎ,É•\Ž|,³,ê,Ä,ç,éŽžCEv,ì•\Ž|•û-@,ð•İX,μ,Û,·B

Logdsk/Copy/Move,È,Ç,ìftf@fCf<-¼,âffBfÇfNfgfŠ-¼,ð"ü—í,·,é•"•a,ì•¶Žš,ðÇĀ'èfsbf` ,Ā•\
Ž,μ,Û,·□B

Info—“,ìuFilesv,ìtf@fCf<“,ÅA"." ,â " .." fffBfCEfNfgfŠ,ðjffEf“fg,μ,È,ç,æ,κ,É,μ,Û,·B

□Ý'è(S) - Šŕ- {□Ý'è(E) - <@”\1

WinFD ,ì<@”\,ì□Ý'è,δ□s,ç,Ü,·□B

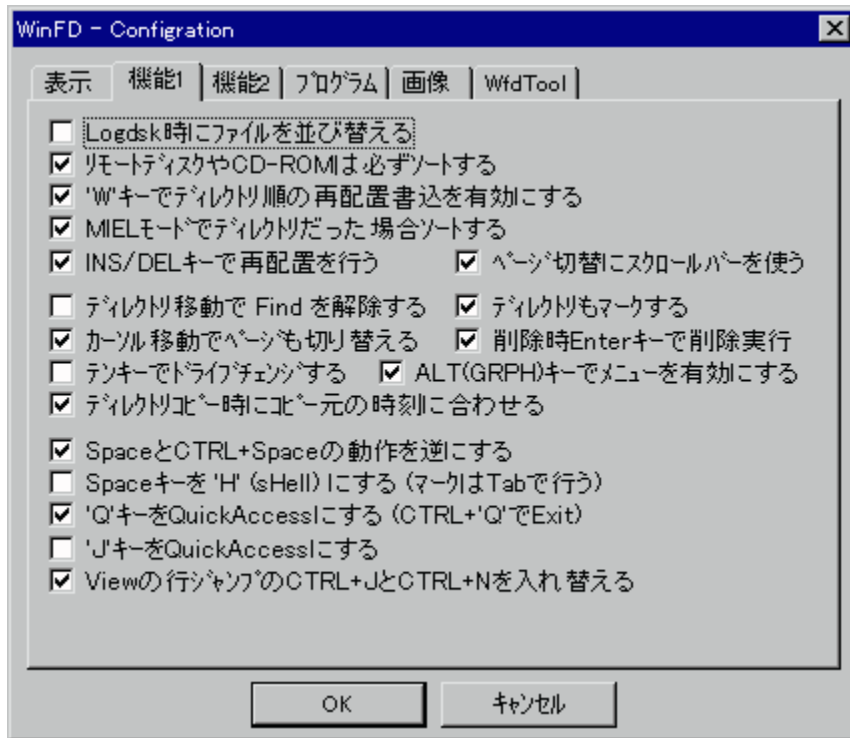

●□@LogskŽž,Éftf@fCf<,δ•À,Ñ'Ö,!,é
 Logsk ,δ□s,Á,½□è□#,ÉŽ©”®,Áftf@fCf<,ì•À,Ñ'Ö,!,δ□s,ç,Ü,·□B

●□@fŠf,□[fgfffBfXfN,âCD-ROM,í•K, ,f□[fg,·,é
 □uLogskŽž,Éftf@fCf<,δ•À,Ñ'Ö,!,é□v,°OFF,É,È,Á,Ä,ç,é□è□#,Á,àšf,□[fgfffBfXfN,âCD-
 ROM,ì□è□#,É,ÍŽ©”®,Áftf@fCf<,ì•À,Ñ'Ö,!,δ□s,ç,Ü,·□B

●□@'W'fL□[.ÁfffBfçfNfgfŠ□#,ì□Ä"z'u□'□ž,δ—LCEø,É,·,é
 •À,Ñ'Ö,!,³,è,½□#”Ö,Áftf@fCf<□iffBfçfNfgfŠfGf“fgfŠ□j,δ□Ä"z'u□'□ž,ª,Á,«,é,æ,ª
 ,É,µ,Ü,·□B

●□@MIELf,□[fh,ÁfffBfçfNfgfŠ,¾,Á,½□è□#□[fg,·,é
 MIELf,□[fh,Áfj□[fç<%°°,ÉfffBfçfNfgfŠ,ª, ,Á,½□è□#,É•\Ž!,³,è,éftfufffBfçfNfgfŠ,ì“à—
 e,δf□[fg,µ,Ä•\Ž!,µ,Ü,·□B

●□@INS/DELfL□[.Á□Ä"z'u,δ□s,ª
 DELfL□[.Á%°æ-É%°°•”,ìfXf^fbfN□□Ä'á,Tftf@fCf<□j,Éftf@fCf<-
 ¼,δ'p”δ,µ□AINsfL□[.Áç»□Y,ìfj□[fç^É'u,ÉfXf^fbfN,ìçä,è,©,çftf@fCf<-
 ¼,δ'j”ü,µ,Ü,·□B'W',Á□Ä"z'u□'□ž,δ□s,í,È,ççEÀ,è•ì□Xçä,ì□i•ñ,ì•ÜŽ□,³,è,Ü,¹,ñ□B

●□@fy□[fW□ø'Ö,ÉfXfNf□□[f·fo□[.δŽg,ª
 f}fçX,δŽg—p,µ,Áfy□[fW,ì□ø,è'Ö,!,ª%°Ä”\
 ,É,É,è,Ü,·□BfL□[f{□[fh,Á,ìfy□[fW□ø,è'Ö,!,à,»,ì,Ü,ÜŽg—p%°Ä”\,Á,·□B

●□@fffBfçfNfgfŠ^Ú”®,Á Find ,δ%°δ□ç,·,é
 Find ,ªŽÄ□s't,ì□è□#,Á,à Logsk ,δ□s,Á,½□è□#,É,Í Find ,δ%°δ□ç,µ,Ü,·□BFD V3.12

^È'O,ìŽd—l,ÆCEÝŠ·,Å,·□B
f`fffbfN,³,è,Ä,ç,é,Æ FD V3.13 ^È□~ ,ìŽd—l,Æ,È,è,Ü,·□B

•□@ffffBfCEfNfgfŠ,àf}□[fN,·,é
ffffBfCEfNfgfŠ,àf}□[fN,μ,½,ç□è□±,É,Í,±,±,ðf`fffbfN,μ,Ü,·□B
,½,¾,μ [Home] fL□[,Á,Íf}□[fN,Å,«,Ü,¹,ñ□B
[Shift] + [Home] ,Íf}□[fN,Ì"½"],Á,·,ì,Å□A,±,±,af`fffbfN,³,è,Ä,ç
,è,ÍffffBfCEfNfgfŠ,àSÜ,ß,Äf}□[fN,ð"½"],Á,«,Ü,·□B,Å,Ü,è
%½,àf}□[fN,ª,É,¯,è,ì'S,Ä,Íftf@fCf<□EffffBfCEfNfgfŠ,ðf}□[fN,Å,«,Ü,·□B

•□@□í□œŽžEnterfL□[,Å□í□œŽÀ□s
□í□œ,ð□s,Á,½□è□±,ÍŠm" Ff_fCfAf□fO,Áfj□[fV<,ì□%Šú'í,ð□uOK□iY)□v,É,μ,Ü,·□B

•□@fj□[fV<^Ú" ® ,Áfy□[fW,à□Ø,è'Ö,ì,é
fj□[fV<fL□[,Áfj□[fV<,ð^Ú" ® ,·,é,Æ□A"^-êfy□[fW"à,Á,ì,Ý^Ú" ® ,μ,Ü,·,ª□A,±,±
,ðf`fffbfN,·,é,Æfy□[fW,ð,Ü,½,ª,Á,Áfj□[fV<,ª^Ú" ® ,·,é,æ,æ,É,È,è,Ü,·□B

•□@fef"fL□[,Áfhf%ofCfuf`fFf"fW,·,é
fef"fL□[,Áfhf%ofCfu,ð·ïX,ª%Å" \,É,È,è,Ü,·□Bftf@fCf<·\Žì—ñ□",Í Ctrl + '1' '2' '3' '5'
,É,Á·íX%Å" \,Á,·□B
fhf%ofCfu,Í '1' = A: □A '2' = B: ,ì□±"Ô,Á '9' = l: ,Æ,È,è,Ü,·□B

•□@ALT(GRPH)fL□[,Áf□fj...□[,ð—LCEø,É,·,é
WinFD ,Á,Í [Alt] fL□[,ÍŠO·"fRf}f"fH,ì<N" ® ,Á,·,ª□AWindows ,ÍffffHf<fg,ì" ® □ì,Á,Íf□fj...
□[,ðŠ],«,Ü,·□B,±,±,ðf`fffbfN,μ,Á,·, ,Æ□A[Alt] %Y,μ%º,°CEä,ÉŠO·"fRf}f"fH,ð<N" ® ,¹,·,É
[Alt] ,ð—£,·,Æ□AWinFD ,Íf□fj...□[,ðŽg—p,Á,«,Ü,·□B

•□@ffffBfCEfNfgfŠfRfs□[Žž,ÉfRfs□[CE³,ìŽž□□,É□±,í,¹,é
fRfs□[□æffffBfCEfNfgfŠ,ð□ì□-,·,é'¼'O,ÉfVfXfef€
,ìŽžCEv,ðfRfs□[CE³ffffBfCEfNfgfŠ,ìŽž□□,É□±,í,¹□AfRfs□[□æffffBfCEfNfgfŠ,ð□ì□-,μ,Ü,·□BCE<
%É,Æ,μ,Á□AfRfs□[□æffffBfCEfNfgfŠ,ÍfRfs□[CE³ffffBfCEfNfgfŠ,Æ"- ,¶□ì□-Žž□□,É,È,é,±
,Æ,É,È,è,Ü,·□B,» ,ìCEã□ì□-,É—v,μ,½ŽžSÖ,ð%Å-ì,μ,ÁfVfXfef€,ìŽžCEv,ðCE³,É-ß,μ,Ü,·□B

,½,¾,μ'á—É,ÍffffBfCEfNfgfŠ,ð□V,½,É□ì□-,μ,½□è□±,í□AfvfXfef€ŽžCEv,ª,©,É,è<¶,ª,±
,Æ,ª, ,è,Ü,·,ì,Á'□^Ó,μ,Á%º,³,ç□B

•□@SpacefL□[,ð'H'(sHell),É,·,é□if}□[fN,ÍTab,Å□s,ª□j
fXfy□[fXfL□[,É 'H'(sHell) ,ì<@"\,ðŠ,,,è"- ,Ä,Ü,·□Bftf@fCf<,Íf}□[fN,Í Tab ,Å□s,ªŽ-
,É,È,è,Ü,·□B

•□@'Q'fL□[,ðQuickAccess,É,·,é□iCTRL+'Q',ÅExit□j
'Q'fL□[,ð Quick Access ,ÉŠ,,,è"- ,Ä,Ü,·□B

•□@'J'fL□[,ðQuickAccess,É,·,é
'J'fL□[□i]Jump Directory ,ì^Ó-ì□j,ð Quick Access ,ÉŠ,,,è"- ,Ä,Ü,·□B

•□@View ,ì□sfWfff"fv,ì Ctrl + J ,Æ Ctrl + N ,ð"ü,è'Ö,ì,é
frf...f□□[Žž,Á,ì□sfWfff"fv,ÍfL□[fAfTfCf" Ctrl + J ,ð Ctrl + N ,Æ"ü,è'Ö,ì,Ü,·□B

Logdsk ,đ□s,Á,½□ê□‡,ÉŽ©“® ,Åftf@fCf<,ì•À,Ñ'Ö,ı,đ□s,ç,Ü,·□B

uLogdskŽž,Éftj@fCf<,đ•À,Ñ'Ö,!,é□v,ªOFF,É,È,Á,Ä,ç,é□ê□‡,À,àfŠf,□[fgfffBfXfN,âCD-
ROM,ì□ê□‡,É,ÍŽ©“®,Åftj@fCf<,ì•À,Ñ'Ö,!,đ□s,ç,Ü,·□B

•À,Ñ'Ö,ı,³,ê,½†"Ô,Åftj@fCf<□iffBfĈfNfgfŠfGf“fgfŠ□j,đ□Ä"z'u□'□ž,ª,Å,«,é,æ,κ,É,μ,Û,·□B

DELfL[,Å%œ-Ê%º•” ,lfxf^fbfN i Å'å ,Tftf@fCf< j,Éftf@fCf<-
¼,ð'p"ð,µ AINSfL[,ÅÆ»Ý,lfj[lf^Ê'u,Éfxf^fbfN, iÆã,ë,©,çftf@fCf<-
¼,ð'}"ü,µ,Û,·B'W',Å"z'u'ž,ðs,í,È,çÆA,è•íXÆã,í•ñ,í•ÛŽ,³,ê,Û,¹,ñB

Find ,^aŽÄs't,ìê†,Å,à Logdsk ,đs,Á,½ê†,É,í Find ,đ%đœ,μ,Û,·B

fffBfCEfNfgfS,àf}[]fN,μ,½,ç[]ê[]±,É,Í,±,±,ðf`fFfbfN,μ,Û,·[]B
,½,¾,μ [Home] fL[][,Å,Íf}[]fN,Å,«,Û,¹,ñ[]B
[Shift] + [Home] ,Íf}[]fN,ì"½",Å,·,ì,Å[]A,±,±,³f`fFfbfN,³,ê,Ä,ç
,ê,ÍfffBfCEfNfgfS,àSÛ,ß,Äf}[]fN,ð"½",Å,«,Û,·[]B,Å,Û,è
%º½,àf}[]fN,³,É,¯,ê,ì'S,Ä,Íftf@fCf<[]EfffBfCEfNfgfS,ðf}[]fN,Å,«,Û,·[]B

íœ,ðs,Á,½é,Šm" Ff_fCfAfffO,Åj[f\<,ì%Šú'l,ðuOK(iY)v,É,μ,Û,·B

fj□[fV<fL□[Åfj□[fV<δ^Ú“®,:é,Æ□A“~^êfy□[fW“à,Å,ì,Ý^Ú“®μ,Û,:ª□A,±,±
,δf`fFbfN,:é,Æfy□[fW,δ,Û,½,ª,Å,Ãfj□[fV<ª^Ú“®,:é,æ,α,É,É,è,Û,·□B

fej“fL[][,Åfhf%ofCfu,đ•ĩ[]X,ª%oÂ”\,É,È,è,Ü,·[]Bftj@fCf<•\Ž!—ñ[]”,í Ctrl + '1' '2' '3' '5' ,É,Ä•ĩ[]X
%oÂ”\,Ä,·[]B
fhf%ofCfu,í '1' = A: []A '2' = B: ,ì[]#”Ô,Å '9' = l: ,Æ,È,è,Ü,·[]B

WinFD ,Å,í [Alt] fL [íŠO•"fRf}f"fh,ì<N"® ,Å, ,ªAWindows ,iffjHf<fg,ì"® ì,Å,ífjff...
 [,đŠ),« ,Û,·B,±,±,đf`fFbfN,µ,Ä,¨ ,ÆA[Alt] %oÿ,µ%oº,°Æă,ÉŠO•"fRf}f"fh,đ<N"® ,¹, ,É [Alt] ,đ
 -£,·,ÆAWinFD ,ífjff... [,đŽg—p,Å,« ,Û,·B

fRfs[] [æffBfCEfNfgfŠ, ð[] ñ[] -, , é'¼'O, ÉfVfXfef€
, ÌžžCEv, ðfRfs[] [CE³ffBfCEfNfgfŠ, Ìžž[] [], É[] †, í, ¹[] AfRfs[] [æffBfCEfNfgfŠ, ð[] ñ[] -, µ, Û, ·[] BCE<%oÊ, Æ, µ,
Ä[] AfRfs[] [æffBfCEfNfgfŠ, ÌfRfs[] [CE³ffBfCEfNfgfŠ, Æ"°, ¶[] ñ[] -žž[] [], É, Ê, é, ±
, Æ, Ê, Ê, è, Û, ·[] B, »], ÌCEä[] ñ[] -, É—v, µ, ½žžŠÖ, ð%oÁ-i, µ, ÄfVfXfef€, ÌžžCEv, ðCE³, Ê-ß, µ, Û, ·[] B

fXfy[]fXfL[],ÆCTRL+fXfy[]fX,ì<@"\,ðŒðŠ·,μ,Û,·

fXfy[fXfL[.É 'H'(sHell) ,ì<@"\,đŠ,,è“-,Ä,Ü,·Bftf@fCf<,íf} [fN,Í Tab ,Ås,αŽ-,É,È,è,Ü,·B

'Q'fL[][,đ Quick Access ,ÉŠ,,è“-,Ä,Ü,·□B

'JfL[[[]Jump Directory ,ì^Ó-;[]j,ð Quick Access ,ÉŠ,,,è“-,Ä,Ü,·[]B

f}fEfX,đŽg—p,μ,Äfy□[fW,ì□Ø,è'Ö,ì,ª%oÄ"\\,É,È,è,Ü,·□BfL□[f{□[fh,Å,ìfy□[fW□Ø,è'Ö,ì,à,»,ì,Ü,ÜŽg
—p%oÄ"\\,Å,·□B

frf...f□□[Žž,Å,ì□sfWfff“fv,ìfL□[fAFTfCf“ Ctrl + J ,đ Ctrl + N ,Æ“ü,ê‘Ö,ì,Ü,·□B

MIELf, □[fh, Åf] □[f] < % °, ÉffBfCEfNfgfŠ, ¢, , Á, ½ □ê □‡, É • Ž |, ¢, ê. éTfufffBfCEfNfgfŠ, ì “ à — e, ð f
□[fg, µ, Å • Ž |, µ, Ů, · □B

□Ý'è(S) - Šŕ-{}□Ý'è(E) - <@"∨2

WinFD ,ì<@"∨,ì□Ý'è,δ□s,ç,Û,·□B



- □@Tree, í•W□€f_fCfAf□fO, δŽg, α
Windows•W□€, lf_fCfAf□fO, δŽg—p, μ, Û, ·□B

- □@Treeff□[f^,]fffBfCefNfgfŠ, δŽw'è, , é
Treeff□[f^, δ•Ú'¶, , é□é□#, í•Ú'¶□æ, δŽw'è, μ, Û, ·□B

- □@Tree,]ff□[f^, δ•Ú'¶, , é
“Ç, Y□ž, ñ, ¾ Tree ,]ff□[f^, δftf@fCf<, É•Ú'¶, μ, Ä•\Ž|, δ□, '¬%»», μ, Û, ·□B

- □@FD□€<,]fL□[fAftfCf“, É, , é
Tree ,]fL□[‘€□, δ FD ,Æ“~, ¶—|, ÈfL□[‘€□, É, μ, Û, ·□B
WinFD , í Tree , Ä,]fAf<ftf@fxfbfg,]fL□[, δ%Ÿ, , Æ, » , í•¶Žš, a□æ“a, É, É, Á, Ä, ç
, éfffBfCefNfgfŠ, É□, □#, Éfj□[f<, a^Ú“ @, μ, Û, ·□B Shift , δ%Ÿ, μ, É, a, ç, ¾, Æ<t□#, Éfj□[f<
f<, a^Ú“ @, μ, Û, ·□B
, ±, ±, δf`fffbfN, , é, Æ□A“a•¶Žš,]fj□[f<, í^Ú“ @, í Shift , δ
%Ÿ, μ, ½, Æ, <<, í, Ý, É, è□A□, □#, Äfj□[f<, a^Ú“ @, μ, Û, ·□B fj□[f<, a□ÄCEã, É'B, μ, ½□é□#, í□Ä□%
, É—β, è, Û, ·□B, Û, ½□AL fL□[, Äfhf%ofCfu, δ•í□X, , éf_fCfAf□fO, aCE», é□AR
fL□[, Ä, í□Ä“Ç□ž, δ□s, ç, Û, ·□B

- □@Logdsk/Copy/Move, Ä'Š'ífffBfCefNfgfŠ, δ—LCEø, É, , é
Logdsk/Copy/Move , ÄfffBfCefNfgfŠ, δ'Š'í'í, É<L□q, , é, ±, Æ, a, Ä, <<, Û, ·□B

—á, í, íCE»□Ý, a C:\Program Files\WinFD , Ä□AD: ,]fffCEf“fg, a D:\Hogehoge , ¾, Æ, , é, Æ

DOC -> C:\Program Files\WinFD\DOC
.. -> C:\Program Files

..\.. -> C:\
 ... -> C:\ \iDOS fvf\ "fvfg,Å,İžw'è,Æ"~, \i
 ..\WinFD\DOC -> C:\Program Files\WinFD\DOC
 D: -> D:\Hogehoge
 D:... -> D:\
 D:Data -> D:\Hogehoge\Data

,½,¾,µA'S'İfpfX,İê±,İfhf%ofCfu-¼,¾,~,İžw'è,İo—^,Ü,¹,ñB

D -> C:\Program Files\WinFD\D

,±,İ—İ,ÉfffBfCfNfgfŠ,ÆÆ©,È,³,è,Ü,·B

● @'Š'İfffBfCfNfgfŠ,Å,àfAf·ftf@fxfbfg,P•İŽš,İfhf%ofCfu,Æ,µ,Ä^µ,π
 'Š'İfffBfCfNfgfŠ,ª—LÆø,É,È,Á,Ä,ç,éê±,Å,àfAf·ftf@fxfbfg,P•İŽš,İê±,É,İfhf%ofCfu-
 ¼,Æ,Y,È,µ,Ü,·B

—á,İ,İÆ»Y,ª C:\Program Files\WinFD ,ÅAD: ,İffCf"fg,ª D:\Hogehoge ,¾,Æ,·,é,Æ

D -> D:\Hogehoge
 .\D -> C:\Program Files\D

,Æ,È,è,Ü,·B

● @Copy/Move,Å'İY,µ,È,çTfufffBfCfNfgfŠ,ð'S,Äİ—,·,é
 fffBfCfNfgfŠ,İCopy/MoveİkÆ't,É"~^ê-
 ¼,İTfufffBfCfNfgfŠ,ª'İY,µ,È,©,Á,½ê±,ÉŽ© " @ "İ,Éİ—,µ,Ä^—
 İ,ð±s,µ,Ü,·Bİ—,ðŠm"F,µ,È,ª,çİkÆ,ð,·,éê±,É,İuCopy/
 Move,ÅTfufffBfCfNfgfŠ,ðİ—,·,éê±Šm"F,·,éİv,ð—LÆø,È,µ,Ä,¾,³,çB

● @Copy/Move,ÅTfufffBfCfNfgfŠ,ðİ—,·,éê±Šm"F,·,é
 İuCopy/Move,Å'İY,µ,È,çTfufffBfCfNfgfŠ,ð'S,Äİ—,·,éİv,ª—LÆø,É,È,Á,Ä,ç
 ,éê±±AZÀÜ,ÉfffBfCfNfgfŠ,ðİ—,·,é'O,ÉŠm"F,İfCfAfİfO,ðİo,µ,Ü,·B

● @Copy/Move,İÆ<%È,İftf@fCf<İ",İ,Y•Žİ,·,é
 Copy/Moveİ—¹Æã,İSm"FfCfAfİfO,Åİ—İ,ðs,Á,½ftf@fCf<-¼,Á,İ,È,-
 ftf@fCf<İ",¾,~,ð•Žİ,µ,Ü,·B'ã—É,Éİ—İ,µ,½ê±,Éfİf,İ,È,ç<@Žİ,É,æ,Á,Ä,İİ—
 İ,ªx,,È,é,Æ,ç,Á,½ê±,ÉÆø%È"İ,Ä,·B

● @ufİfbfgfİİfNfhf%ofCfu,İŠ,,è"—,Äİv,ÉfcfŠİfŠfXfg,ðŽg—p,·,é
 'ÉİİufİfbfgfİİfNfhf%ofCfu,İŠ,,è"—,Äİv,İfVfXfef'α,Å—p^Ó,µ,Ä,ç,éfCfAfİfO,ðŽg—
 p,µ,Ü,·,ªA,±,±,ð`fFfbfN,·,é,ÆfİfbfgfİİfNfŠİfX,ªfcfŠİfŠfXfg,Æ,È,Á,Ä•
 Žİ,³,è,éfCfAfİfO,ðŽg—p,µ,Ü,·BİU'±±æ,ðfŠfXfg,©,ç'İ,Ó,¾,~,Ä,·,İ,ÅAŠ,,è"—
 ,Ä,ªŠÉ'P,Éİs,İ,é,æ,α,È,È,è,Ü,·B
 ,½,¾,µAflfbfgfİİfNfŠfİfX,ª½—É,É'İY,·,éê±,İ•
Žİ,ÉŽšÖ,ª,©,©,Á,½,èAfİf,İŠİ[s«Æ,È,ÉŽ-,à,è,Ü,
 ·,İ,ÅA,»İê±,İf`fFfbfN,µ,È,ç,Å%ª,³,çB
 fİfbfgfİİfNfŠfİfX,İ"Çİž,İ,©,È,èŽšÖ,ª,©,©,é,±,Æ,à,è,Ü,·,ªAESC
 fLİ,Å'tŽ~Ä,«Ü,·B

● @f}fEfX,İİf_fuf<fNfŠfbfN,ðEnter,Æ"~,İ,É,·,é
 ftf@fCf<,àfffBfCfNfgfŠ,ðf}fEfX,ðŽg,Á,Åf_fuf<fNfŠfbfN,µ,½ê±,ÉŽÀs,Á,İ,È, Enter ,ð
 %oY,µ,½ó'Ö,Æ"~,İİ—İ,ðs,ç,Ü,·B

• @ŠÈ^ŌfTfEf“fhÄ¶@“\,đŽg—p,μ,È,ϕ
MID RMI WAV ,lftf@fCf<,Å Enter fL[,đ%Ÿ,·,ÆAfrf...f[•\Ž!,đs,í,,ÉÄ¶,đs,ϕ
,Ü,·ifn[fhfEfFfA,ªí%ž,μ,Ä,ϕ,éê¶,ì,Ýj,ªA,±,ì<@“\,đ-³Æø,É,μ,Ü,·B

• @fL[fSfs[fg,đ'²β,·,é
fL[fSfs[fg,ìŠŌŠu,đ”C^Ó,É'²β,Å,«,Ü,·B
f}fVf“ŠÁ<<,É,æ,Á,Ä,ÍŽžXŠŠ,é,æ,α,È”®i,đ,·,é,±,Æ,ª, ,è,Ü,·,ªA,ϕ, ,ê'¼,μ,Ü,·(^ ^;

Windows • W € , ĩ f C f A f ĩ f O , đ Ž g — p , μ , Ü , · ĩ B

“Ç,Ýž,ň,¾ Tree ,iff[]f^,đftf@fCf<,É•Û‘¶,μ,Ä•\Ž|,đ,‘¬%o»,μ,Û,·B

Treff[f^,ð•Û'¶,·,éê¶,ì•Û'¶æ,ðŽw'è,μ,Û,·B

Logdisk/Copy/Move ,ÅffBfCefNfgfŠ,đ'Š'î"l,É<L□q,·,é,±,Æ,a,Å,«,Ü,·□B

—á,!,ÎC»□Ý,a C:\Program Files\WinFD ,Å□AD: ,ìjffCef"fg,a D:\Hogehoge ,¾,Æ,·,é,Æ

DOC -> C:\Program Files\WinFD\DOC
.. -> C:\Program Files
..\.. -> C:\
... -> C:\ □iDOS fvff□f"fvfg,Å,ìžw'è,Æ"" ,¶□j
..\WinFD\DOC -> C:\Program Files\WinFD\DOC
D: -> D:\Hogehoge
D:... -> D:\
D:Data -> D:\Hogehoge\Data

,½,¾,µ□A'Š'îfpfX,ìé□±,íhf%ofCfu-¾,¾,·,ìžw'è,í□o—^,Ü,¹,ñ□B

D -> C:\Program Files\WinFD\D

,±,ì—l,ÉffBfCefNfgfŠ,ÆC©,È,³,é,Ü,·□B

'Š'ífffBfCEfNfgfŠ,ª—LCEø,É,È,Á,Ä,ç,éêëë,À,àfAf<ftf@fxfbfg,P•¶Žš,ìëëë,É,ífhf%ofCfu-
¼,Æ,Ý,È,µ,Ü,·B

—á,ì,îCE»Y,ª C:\Program Files\WinFD ,ÅAD: ,ìjffCEf“fg,ª D:\Hogehoge ,¾,Æ,·,é,Æ

D -> D:\Hogehoge
.D -> C:\Program Files\D

,Æ,È,è,Ü,·B

fffBfCEfNfgfŠ,ìCopy/Moveì<Æ't,É“^-è-
¼,ìfTfufffBfCEfNfgfŠ,â'¶Y,μ,È,©,Á,½êê‡,ÉŽ©“®“l,Éìì¬,μ,Ä^—
ì,ð'±s,μ,Ù,·Bìì¬,ðŠm”F,μ,È,â,çì<Æ,ð,·,éêê‡,É,ÍuCopy/
Move,ÅTfufffBfCEfNfgfŠ,ðìì¬,·,éêê‡Šm”F,·,év,ð—LCEø,É,μ,Ä,,¾,¾,çB

Copy/Move, Å, ¶, Ý, µ, È, ç, f, T, f, u, f, f, B, f, Ç, E, f, N, f, g, f, Š, ð, 'S, Ä, i, -, , é, v, a, —, L, Ç, ø, É, È, Á, Ä, ç, é, ê, ç, A, Ž, A, Û, È, f, f, f, B, f, Ç, E, f, N, f, g, f, Š, ð, i, -, , é, 'O, É, Š, m, "F, l, f, _f, C, f, A, f, _f, O, ð, o, µ, Û, ·, B

Copy/Move|—¹Œä, ðŠm" Ff_fCfAf□fO, Å□^—□, ð□s, Á, ½ftf@fCf<-¼, Å, Í, È, ftf@fCf<□", ¾, ¯, ð•\
Ž, μ, Û, ·□B'â—Ê, Ê□^—□, μ, ½□ê□‡, Êf□f, fŠ, Ì□, Ê, ç<@Ží, Ê, æ, Á, Ä, Í□^—□, ¢'x,, Ê, é, Æ, ç, Á, ½□ê□‡, ÊŒø
%œÊ"l, Å, ·□B

ftf@fCf<,âffBfĈfNfgfŠ,đf}fEfX,đŽg,Á,Äf_fuf<fNfŠfbfN,μ,½□ê□‡,ÉŽÀ□s,Å,í,È, Enter ,đ
%oŸ,μ,½□ó'Ô,Æ"˘,¶□^—□,đ□s,ϕ,Û,·□B

fL[fšfs[fg,ìšôšu,đ"C^Ó,É'²[β,Å,«,Ü,·[B

'Éíuflfbfgf[fNfhf%ofCfu,ìŠ,,è“-,Äv,ífVfXfef€‘α,Å—p^Ó,μ,Ä,ç,éf_fCfAf□fO,đŽg—
p,μ,Ü,·,ªA,±,±,đf`fFfbfN,·,é,Æflfbfgf[fNfŠ^□[fX,ªfcfŠ□[fŠfXfg,Æ,É,Á,Ä•\
Ž!,³,é,éf_fCfAf□fO,đŽg—p,μ,Ü,·□B

MID RMI WAV ,iftj@fCf<,Å Enter fL[][,đ%oŸ,·,Æ[]Afrf...f[][\Ž!,đ[]s,í,.,É[]Ä[][],đ[]s,č
,Ü,·[]ifn[][fhfEjFfA,ª'í%ož,μ,Ä,č,é[]ê[]‡,ì,Ÿ[]j,ª[]A,±,ì<@"\,đ-³Æø,É,μ,Ü,·[]B

□Ÿ'è(S) - Šŧ- {□Ÿ'è(E) - fvf□fOf%of€

WinFD ,əffftfHf<fg,ĂŽg—p,·,éfvf□fOf%of€,đ"o~^,μ,Û,·□B
Alt(Grph)f□fj...□[,ĂŽg—p,·,éfvf□fOf%of€,í□u□Ÿ'è(S)-ŠO•"fRf}f"fh(X)□v,Ă□s,Ă,Ă,,¾,¾,¾,¾□□B



● □@fefLfXfgfGfffBf^
Edit ,đŽĂ□s,μ,½,Æ,«,É<N"®,·,éfefLfXfgfGfffBf^,đŽw'è,μ,Û,·□BView
f,□[fh,©,çfGfffBf^,đ<N"®,μ,½□é□#,É,í \$L ,đ•\Ž!,μ,Ă,ç,é□s□",đ^ø□",Æ,μ,Ă^ø,«"n,·,±
,Æ,¾,Ă,«,Û,·□B^ø□",íŽg—p,l%oĂ"Û,ăŽw'è•û-
@,ífGfffBf^,É,æ,Ă,Ă^Û,È,è,Û,·,í,ĂŠefGfffBf^,íf}fj...fAf<,âfwf<fv,đŽQ□Æ,μ,Ă,-
,¾,¾,¾,¾□□BflfvfVf#f",Æ,μ,Ă^ø,«"n,¹,é□€-U,í%o<L,l,Æ,·,è,Ă,·□B

● flfvVf#f"è—□ifefLfXfgfGfffBf^□EŠO•"frf...f□□[□EŠO•"fA□[fjCfo<α'É□]
\$F ftf<fpfX,Ă,íf□"fOftf@fCf<-¼
\$f ftf<fpfX,Ă,ífVf#□[fgftf@fCf<-¼□iMS-DOS 8+3 Ć`Ž®□
\$L Ć»□Ÿ,ì"à•"frf...f□□[,í□s□"□:fefLfXfgfGfffBf^,ì,Ÿ—LĆø□

● □Ÿ'è•û-@
<N"®,·,éŠO•"fvf□fOf%of€,ª Hoge.exe ,Ă□ĂŠ,ftf@fCf<,ª D:\data\test00001.txt
,¾,Ă,½□é□#□B"à•"frf...f□□[,©,çfefLfXfgfGfffBf^,đ<N"®,·,é,Æ,«,í□s□",í 123
□s,Æ,μ,Ă,·,□B

| □Ÿ'è] | [ŽĂ□s] |
|----------------------|--|
| Hoge.exe | -> Hoge.exe D:\data\test00001.txt |
| Hoge.exe \$F | -> Hoge.exe D:\data\test00001.txt |
| Hoge.exe "\$F" | -> Hoge.exe "D:\data\test00001.txt" |
| Hoge.exe "\$F" | -> Hoge.exe "D:\data\test00001.txt" |
| Hoge.exe \$f | -> Hoge.exe D:\DATA\TEST00~1.TXT |
| Hoge.exe -\$L | -> Hoge.exe -123 D:\data\test00001.txt |
| Hoge.exe \$F /L\$L-> | Hoge.exe D:\data\test00001.txt /L123 |

\$F Žg—p,ìèñ,íA"\$F" ,Æ,μ,Ä,¨,©,È,ç,ÆA<ó"" ,ðŠÜ,bftf@fCf<EfffBfCEfNfgfŠ-
¼,ªŽg,ì,Ü,¹,ñB

•@ŠO•"frf...f
ŠO•"frf...f,ðŽg—p,μ,Äftf@fCf<,ì\Žì,ðs,ç,½,çèñ,ÉŽw'è,μ,Ü,·B

•@ŠO•"fA[fjfCfo
ŠO•"fA[fjfCfo,ðŽg—p,μ,Ä^³k%ð"€,ðs,ç,½,çèñ,ÉŽw'è,μ,Ü,·B

•@Žg—p%oÂ\fA[fjfCfoDLL
WinFD ,ªŽg—p%oÂ\,ìó'Ô,É, ,éfA[fjfCfoDLL,ìšfXfg,ª\
Žì,³,è,Ü,·BfA[fjfCfoDLL,ì•É"rfCf"fXfg[f<,³,è,Ä,ç,é•K—v,ª, ,è,Ü,·B

Edit ,đŽÀ□s,μ,½,Æ,«„É<N“® ,·,éfefLjXfgfGfffBf^,đŽw'è,μ,Û,·□BView
f,□[fh,©,çfGfffBf^,đ<N“® ,μ,½□é□‡,É,Í \$L ,đ•\Ž! ,μ,Ä,ç,é□s□” ,đ^ø□” ,Æ,μ,Ä^ø,«“n,·,±
,Æ,ª,Ä,«„Û,·□B^ø□” ,iŽg—p,i%oÄ”Û,âŽw'è•û-
@,lfGfffBf^,É,æ,Ä,Ä^Û,È,è,Û,·,ì,ÄŠefGfffBf^,lf}fjf...fAf<,âfwf<fv,đŽQ□Æ,μ,Ä,-
,¾,¾,ç□BflfvfVf‡f” ,Æ,μ,Ä^ø,«“n,¹,é□€-Û,i%o<L,ì,Æ,“ ,è,Ä,·□B

- flfvfVf‡f“^ê—
\$F ftf<fpfX,Ä,lf□f“fOftf@fCf<-¼
\$f ftf<fpfX,Ä,lfVf‡□[fgftf@fCf<-¼□iMS-DOS 8+3 CE`Ž®□j
\$L CE»□Ý,ì“à•”fjf...f□□[,l□s□”

ŠO•"frf...f□□[,đŽg—p,μ,Äftf@fCf<,l•\Žl,đ□s,č,½,č□ê□‡,ÉŽw'è,μ,Ü,·□B

● flfvfVf‡f"ˆê—

\$F ftf<fpfX,Å,lj□f"foftf@fCf<-¼

\$f ftf<fpfX,Å,ljVf‡□lfgtf@fCf<-¼□iMS-DOS 8+3 Ć`Ž®□j

ŠO • "fA [fjfcfo, džg—p, μ, Ä^³ [k%ođ "€ ,đ s, ç, ½, ç [ê [†, ÉŽw'è, μ, Ü, · [B

● flfvfVf†f" ^ê—

\$F ftf<fpfX, Å, lf [f" fOftf@fCf<-¼

\$f ftf<fpfX, Å, lfVf† [fgftf@fCf<-¼ [iMS-DOS 8+3 Ć `Ž ® [j

WinFD, aŽg—p%oÂ“\, ì□ó’Ô, É, , éfA□[fjJcfoDLL, ðŠfXfg, a•\
Ž, ³, è, Ü, ·□BfA□[fjJcfoDLL, í•É“rfCf“fXfg□[f<, ³, è, Ä, ç, é•K—v, a, , è, Ü, ·□B

□Ý'è(S) - Šŕ- {□Ý'è(E) - %œ'œ

%œ'œ•\Ž!,ÉŠÖ,·,é□Ý'è,ð□s,ç,Ü,·□BSusie fvf%ofOfCf",iŽw'è,à,±,±,Å□s,ç,Ü,·□B



- @%œ'œ,ð"à•"frf...f□□[,Å•\Ž!,·,é
 BMPCE`Ž®,lftf@fCf<,ð%œ'œ,Æ,μ,Å•\Ž!,μ,Ü,·□B,Ü,½□ASusie fvf%ofOfCf",aŽg—p%œÅ"
 ,É,É,è,·□BŽg—p,μ,½,,É,çfvf%ofOfCf",â□Ý'è,a•K—v,Éfvf%ofOfCf",l□Ý'è,à,±,±,Å□s,ç,Ü,·□B
- @'V'fL□[,Å,í%œ'œ,Å,í,É,"à—e,ð•\Ž!
 □u%œ'œ,ð"à•"frf...f□□[,Å•\Ž!,·,é□v,a—LCEø,É,É,Å,Ä,ç,é□ê□#,Å,à 'V' fL□[,©,ç View
 ,ðŽÅ□s,μ,½□ê□#,É,í%œ'œftf@fCf<,Å, ,Å,Å,à'É□í,lftf@fCf<,Æ,μ,Å•\Ž!,μ,Ü,·□B
- @fXfy□[fXfL□[,ÅŽŸ,í%œ'œftf@fCf<
 •i□",í%œ'œftf@fCf<,a"~^êfffBfCEfNfgfŠ,É'¶□Ý,μ,Å,ç,é□ê□#i□#CEv%œ'œ□",í
 %œ'œ,a•\Ž!,³,é,Å,ç,é□ó'Ö,Å%œ□ã,É•\Ž!,³,é,Ü,·□j,ÉfXfy□[fXfL□[,ÅŽŸ,lftf@fCf<,ð•\Ž!
 Ž!,μ,Ü,·□B,±,lf|fvfvtf",aŽw'è,³,é,Å,ç,É,ç□ó'Ö,Å,lfxfy□[fXfL□[,í•\Ž!,³,é,ç,é
 %œ'œftf@fCf<,lf}□[fN□E%œð□œ,Æ,É,è,Ü,·□B
- @Susiefvf%ofOfCf",ðŽg—p,·,é
 Susiefvf%ofOfCf",ðŽg—p,·,éŽ-,É,æ,èŠeŽí%œ'œCE`Ž®,ð•\Ž!,·,éŽ-,a%œÅ"
 ,É,É,è,Ü,·□BŽg—p,μ,½,,É,çfvf%ofOfCf",â□Ý'è,a•K—v,Éfvf%ofOfCf",l□Ý'è,à,±,±,Å□s,ç,Ü,·□B

BMPĚ Ž® , ìftf@fCf<, ð%œ'œ, Æ, μ, Ä•Žì, μ, Û, ·□B, Û, ½□ASusie fvf%ofOfCf“, aŽg—p%Ä“\ , Ě□ó' Ő, Ě, , é□ê□‡, íŠeŽí%œ'œ, ð•Žì, ·, é, ±, Æ, a%Ä“\, Ě, ·□B

u%œ'œ,ð"à"frf...f[,Å•Ž!,·,év,^a—LÆø,É,È,Á,Ä,ç,éê‡,À,à 'V' fL[,©,ç View
,ðŽÅs,μ,½ê‡,É,í%œ'œftf@fCf<,Å, ,Á,Ä,à'Éí,íftf@fCf<,Æ,μ,Ä•Ž!,μ,Û,·B

• i" ,i%æ'æftf@fCf< ,â" ^êffBfCfNfgfŠ,É'¶Y,μ,Ä,ç,éê#i#CEv%æ'æ" ,í%æ'æ,â\ Ž!,³,ê,Ä,ç,éó'Ö,Å%Eä,É•Ž!,³,ê,Ü,·j,ÉfXfy[fXfL[,ÅŽŸ,iftf@fCf<,ð•Ž!,μ,Ü,·B,± ,lflvfVf#f" ,âŽw'è,³,ê,Ä,ç,È,çó'Ö,Å,ifXfy[fXfL[,í•Ž!,³,ê,Ä,ç,é%æ'æftf@fCf<,lf} [fN[E %øæ,Æ,È,è,Ü,·B

Susiefvf%ofOfCf“,đŽg—p,; ,éŽ-,É,æ,èŠeŽí%œ’œĚ`Ž® ,đ•\Ž|,; ,éŽ-,ª%oÂ”\,É,È,è,Û,·□BŽg—
p,μ,½,,É,ϕfvf%ofOfCf“,â□Ý’è,ª•K—v,Ěfvf%ofOfCf“,ì□Ý’è,à,±,±,Å□s,ϕ,Û,·□B

WfdTool.DLL ,afCf“fXfg[]f<,³,ê,Ä,ç,éê[]#[]A,»,ì'Ç%oÁ<@"\,ð—LÆø,É,μ,Ü,·[]B

Ctrl+X,C,V ,đjfbfg,fRfs[fy[fXfgiViewf,[fh,Å,íRfs[,ì,Ý—LCEøj,Æ,μ,ÄŽg—p,μ,Ü,·B

ftf@fCf<,ªíœ,³,ê,éê‡,É• —“l,Éíœ,¹,,Éu,²,Ý” v,Öftf@fCf<,ð^Ú“®,µ,Û,·B

fGfNfXfvf[]f%[] [•—, ì Tree ,đŽg—p,μ,Û,·□B,±,ì□€-Ú,^a—L€ø,É,È,Á,Ä,ç
,é□ê□#,ífcfS□[,íff□[f^,í•Û'¶,³,ê,Û,¹,ñ□B

'—<àŠ®—¹ĈĚă,É'—,ç,ê,Ä,«,½fpfXf□□[fh,đŽg—p,μ,Ä WfdTool.DLL ,)ft□[fU□["o~^,đ□s,ç,Ü,·□B

□Ý'è(S) - •\Ž!□F(C)

WinFD ,ì\Ž!□F,ì□Ý'è,δ□s,ç,Ü,·□B



□□'α,ìfŠfXfg,ìWinFD,ìŠe•",ì□F,Æ,»,ì-
 ¼□,Á,·□B,ì□X,μ,½,ç□F,δfŠfXfg,©,ç'ì,Ñ□A□uR□v□uG□v□uB□v,ìŠefXfNf□□[f<fo□[,Á□F,ì□→•ª,δCE^'
 è,μ,Á%º,³,ç□B

□uR□v□uG□v□uB□v,ìŠefXfNf□□[f<fo□[,ì%º,ì□A□ã□},Á,ì"Z□@,Æ□•,ìŽIŠpCE`,ì□ACE»□Ý,ì□Ý'è,Á•\
 Ž!,³,é,é□F,δ•\Ž!,μ,Á,ç,Ü,·□BffBfXfvfCEfCfAf_fvf^,ª,R-œ□F^È□ã•\
 Ž!,Á,«,é□é□#,ìA,»,ì,Ü,Ü,ì□F,δ•\Ž!,μ,Ü,·ªA256□F^È%º,ì□é□#,ì□A,±,ìŽIŠpCE`,ì□□"¼•ª,Æ
 %ºE"¼•ª,ì□F□ifpf^□[f"□j,ª^Ü,È,é□é□#,ª, ,è,Ü,·□B
 ,±,é,ì□A□□'α,ª"wCEi"™,ì-È,ì•"•ª,ì□F,δ•\,μ□A%ºE"¼•ª,ª•□Žš"™,ì□ü,ì□F,δ•\
 ,μ,Ü,·□B•□Žš,ì"½""]□F,à•□Žš□F,Á,·,ì,Á□A%ºE"¼•ª,ì□F,É,È,è,Ü,·□B
 256□F^È%º,ìŠÁ««,Á□F,ª□Ý'è'É,è,É,É,ç,È,ç□é□#,ì□A,±,ìŽIŠpCE`,ì□□
 %ºE,ª"~,□□F,É,È,é□Ý'è,É,·,é,©□A□u256□FŽž,à□o—^,é,¾,~□F,δ□³Šm,É•\Ž!,·,é□v,δON,É,μ,Á
 %ºº,³,ç□B,½,¾,μ□A,±,ì□é□#Žš±•\Ž!'—"x,ª—Ž,ç,é□é□#,ª, ,è,Ü,·□B

□Y'è(S) - ftfHf“fg(F)

ffftfHf<fg,íu,l,r -¼'©□v,ì12fjfcf“fg,Æ,È,Á,Ä,ç,Ü,·□B

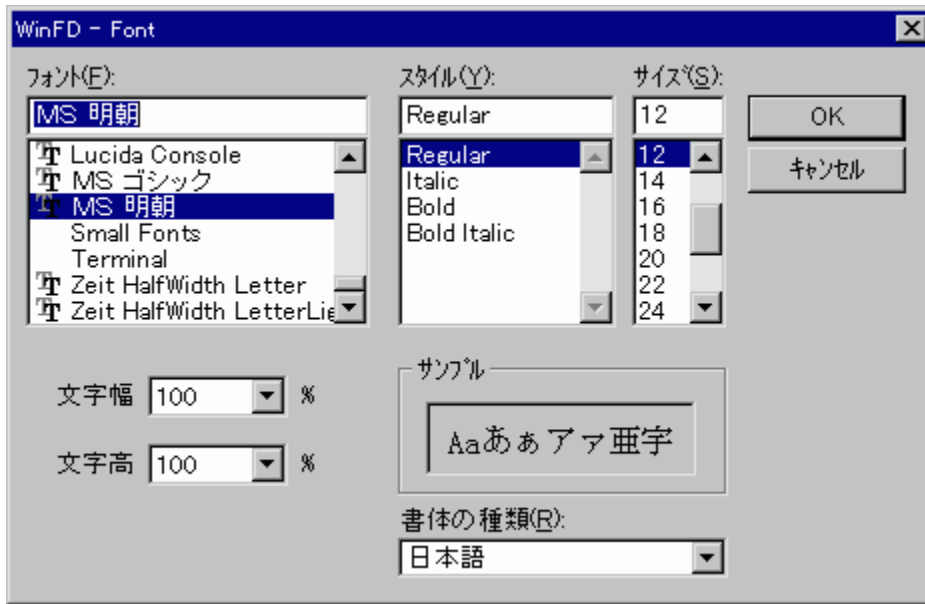

WinFD, ìfEfBf“fhfE, ì%o; • □, í□A • ¶ŽšſTfCfY, È, æ, Á, ÄCE ^, Ü, è, Ü, · □B”¼Šp80 • ¶Žš • □, Å, · □B

□ufXf^fcf<□v, È • W□€(Regular) ^ ÈŠO□i “Á, ÈItalic□j, ðŽw’è, μ, ½□ê□†, í□³□í, È • \ Ž, í • Ú□Ø, Å, <, Ü, ¹, ñ□B

- ¶Žš • □□E • ¶Žš □,
 - ¶Žš, ì • □□A□, , ³, » , è, ¼, è, ð • W□€□ó’Ô, ©, ç’□, â, μ, Ü, · □B • ¶Žš, » , ì, à, ì, º, â, «, , È, é, í, ¯, Å, í, È, -
 - ¶ŽšŠÓ, ì -]”’ , º’□, ì, Ü, · □B, ±, è, È, æ, Á, ÄCE ©, È, , çTfCfY, ìftfHf“fg, Å, àCE ©, â, , , È, é□ê□†, º, , è, Ü, · □B
 - ftfHf“fg, ìfjfcf“fg, º□ - , ³, ç□ê□†, í 110% , Å, í%½, à • ì, í, ç, È, ç□ê□†, º, , è, Ü, · □B

□Y`è(S) - ŠO•"fRf}f"fh(X)

ftf@fCf%oo□□E,l,h,d,k%œ-É,©,ç [Alt] + ["C^Ó,lfAf<ftf@fxfbfgfL□□],Ăžg—
p,·,éŠO•"fRf}f"fh,□Y`è,đ□s,ç,Û,·□B

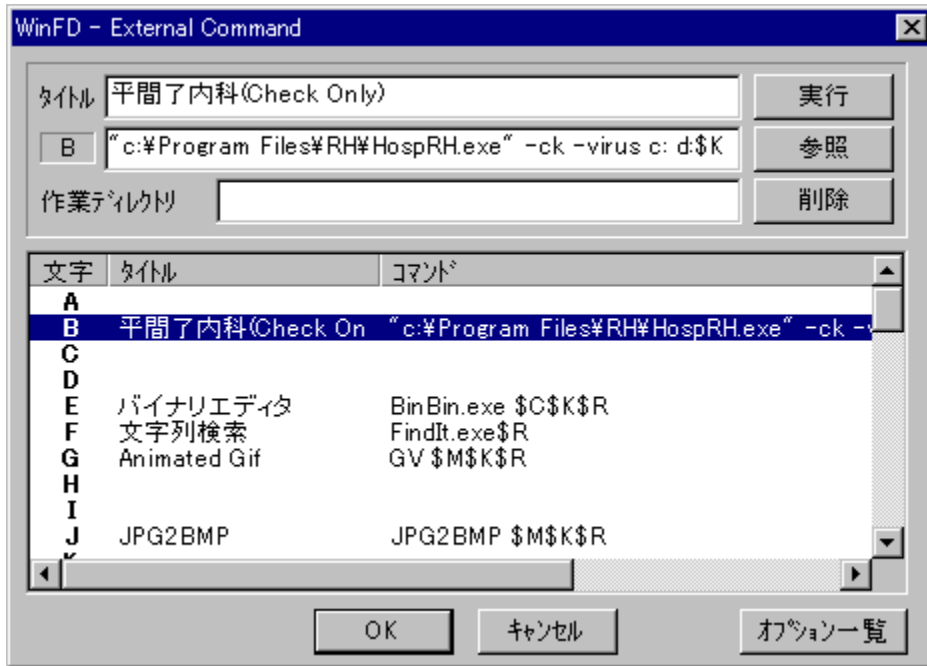

ŠO•"fRf}f"fh,É,Í [A] □` [Z],Æ [a] □` [z],ìCev 52 Ží—p,đ"o~^,Ă,«,Û,·□B†
%>,lfŠfXfg,ŠO•"fRf}f"fh,ì"o~^fŠfXfg,Ă,·□B

fŠfXfg,©,çŠO•"fRf}f"fh,đ"o~^,μ,½,ç•¶Žš,đ'í,Ń□A□uf^fCf-gf<□v,É,íŠO•"fRf}f"fh,lf^fCf-gf-<
¼□A□u□C□v□i'í,ñ,¾•¶Žš,É,æ,Ă,Ă•í,í,è,Û,·□j,É,í,»,lfvf□fOf
%>f€ftf@fCf<□A□u□i<ÆfffBfCefNfgfŠ□v,É,í□A,»,íŠO•"fRf}f"fh,đ<N"® ,·,éŽž,lfjfCef"fgfffBfCefNfgfŠ,
đ"ü—í,μ,Ă%œ°,¾,ç□B

□uf^fCf-gf<□v,Æ□u□i<ÆfffBfCefNfgfŠ□v,í□È—á,Ă,«,Û,·□B□uf^fCf-gf<□v,đ□È—á,μ,½□È□#,lfvf□fOf
%>f€ftf@fCf<-¼,¾ [Alt] fL□□,đ%œY,μ,½□Û,É,·\Ží,¾,é,Û,·□B

□u□i<ÆfffBfCefNfgfŠ□v,í'É□íŽw'è,·,é•K—v,í,·,è,Û,¾,ñ,¾□AŠO•"fRf}f"fh,¾āžè,-
<N"® ,μ,É,ç□È□#,í□A,»,íŠO•"fRf}f"fh,Æ"-,¶fffBfCefNfgfŠ,đŽw'è,μ,Ă,Y,Ă%œ°,¾,ç□B

□užĂ□s□v□f{f^f",đ%œY,·,Æ□ACE»□Y'í,í,è,Ă,ç,éŠO•"fRf}f"fh,đŽĂ□s,Ă,«,Û,·□B

● ŠO•"fRf}f"fhlfvfVf†f"

ŠO•"fRf}f"fh,É□ACE»□Y WinFD,Ă'í'đ,¾,è,Ă,ç,éftf@fCf<□EfffBfCefNfgfŠ-<
¼,â□Af}□□fN,¾,è,¾•í□,lfyf@fCf<-¼□EfffBfCefNfgfŠ-¼,đfRf}f"fhf%ofCf",Æ,μ,Ă"n,·,±,Æ,¾□o—
^,Û,·□B
^É%œ°,¾lfvfVf†f",í^è—,Ă,·□B

-
- \$C CE»□Y'í'đ,¾,è,Ă,ç,éftf@fCf<□EfffBfCefNfgfŠ-¼ (—á) WinFD.EXE
 - \$F CE»□Y'í'đ,¾,è,Ă,ç,éftf@fCf<,lfyf<fpjX-¼ (—á) C:\Program Files\WinFD.EXE
 - \$X \$C ,íŠg'ÉŽq-¾,μ□B\$XT \$XTA \$XM ,Æ,·,é,Æ□A,»,è,¼,è \$T \$TA□\$M ,đŠg'ÉŽq-¾,μ,Æ,μ,ĂŽĂ□s,μ,Û,·□B
 - \$D fjfCef"fgfhf%ofCfu-¼□@A: C: "™

□Y`è(S) - È`ÄÜ°_Äp×²ìp,ìŠ,,è“-,-,Ä(M)

● È`ÄÜ°_Äp×²ìp,ìŠ,,è“-,-,Ä

'¼fRf“fsf...□[f^,Æ,ìfìfbfgf□□[fN□iLAN□j,²Žg—p%oÄ“\,È□è□#□A,±,±,©,çfìfbfgf□□[fN□ã,ì<α—Lfhf %ofCfu,ð□AZ©•²,ìfRf“fsf...□[f^,ì”C^O,ìfhf%ofCfu-¼,ÉfAfTfCf“,; ,é,±,Æ,²□o—^,Ü,·□BŽg—p•û- @,ìfGfNfXfvf□□[f%o,ì□uÄ°Ü(T) - È`ÄÜ°_Äp×²ìp,ìŠ,,è“-,-,Ä(M)□v,Æ“-,¶,Ä,·□B

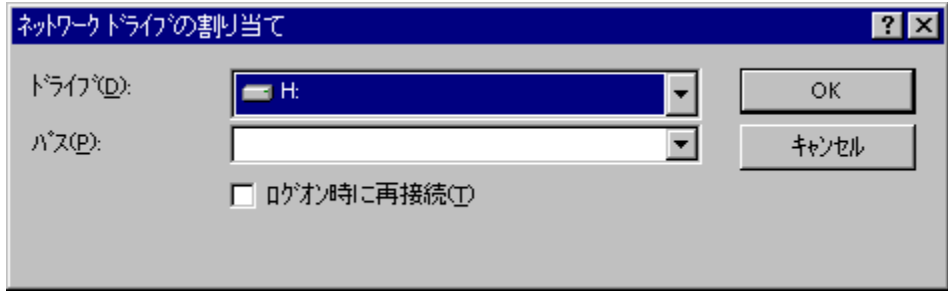

Äp×²ìp(D) fAfTfCf“,μ,¼,çfhf%ofCfu-¼,ð'ì'ð,μ,Ü,·□B
ÈB½(P) UNC-¼,ðŽw'è,μ,Ü,·□B□i\\COMPUTER_1\DRIVE_C “™ □
UNC - Universal Naming Convention
Ü, pμYŽž,É□Ä□Ü'±(T) ŽY%ñ□Ä<N“ @,μ,¼□Ü,É□ACE»□Y□Y'è't,ìfhf%ofCfu,ð□Ä□Ü'±
,μ,Ü,·□B,±,±,ðf`fFfbfN,μ,È,ç□è□#,ì□A,±,±,Ä,ì□Y'è,ìCE»□Y,ì,Y,Ä□AZŽ
%ñ□Ä<N“ @,ì□Ü,É,ì□ACE»,³,è,Ü,¹,ñ□B

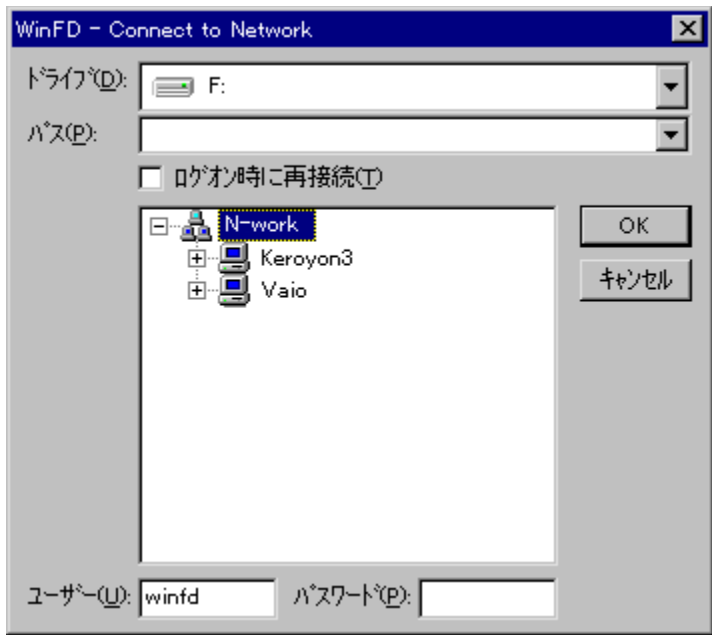

□uŠî- {□Y`è□v,ì□u<@“\,Q□v,Ä□A□ufìfbfgf□□[fNfhf%ofCfu,ìŠ,,è“-,-,Ä,ÉfcfS□[fSfXfg,ðŽg— p,·,é□v,ðf`fFfbfN,μ,Ä,ç,é□è□#,ì,±,ìf`fCfAf□fO,²CE»,è,Ü,·□Bìfbfgf□□[fNfSfì □[fX,ìŽæ“¾,ÉŽžŠÖ,²,©,©,é□è□#,²,è,Ü,·□B,» ,ì□è□#,ìESCfL□[.ÄŽæ“¾,ð'tŽ~,μ,Ü,·□B fìfbfgf□□[fNfSfì□[fX,²½—È,É'¶□Y,·,é□è□#,ì•\ Zì,ÉŽžŠÖ,²,©,©,Ä,½,è□Af□f,fS□[•s«,Æ,È,éŽ-,à,è,Ü, ·,ì,Ä□A,» ,ì□è□#,ì'É□ì,ìf`fCfAf□fO,ðŽg—p,μ,Ä%o²,³,ç□B

fçS□[fSfXfg,©,çS,,è“-,-,Ä,½,çfìfbfgf□□[fNfSfì □[fX,ð'ì'ð,·,é,Æ□A□ufpfX(P)□v,É' }“ü,³,è,Ü,·□BfpfXf□□[fh,²•K—v,ÈfSf□[fX,ì□è□#,ì,·ç,©,¶,ß“ü—

Í,μ,Ä, ¨ ,ç,Ä%ºº,³,ç□B

fAFTfCf" ,μ,½,ϕfhf%oofCfu-¼,δ'l'δ,μ,Ü,·□B

UNC(**U**niversal **N**aming **C**onvention)-¼,đŽw'è,μ,Û,·□B□i\\COMPUTER_1\DRIVE_C “™□j

- WinFD ,đŽŸ%ňÄ<N“® ,μ, ½Ů,ÉACE»ŸŸ'è't, ìfhf%ofCfu,ÉÄŮ'±,đs,φ,Ü,·B
 - CE»ŸŸ'è,íAZŸ%ňÄ<N“® ,ìŮ,É,íACE»,³ê,Ů,¹ňBŮ'±,³•K—
- v,Éê±,É,íÄ<N“® CEã,ÉÄ,ŮŮ'±,đs,Á,Ä,,³/₄,³,φB

Ÿ'è(S)v - È-ÄÜ°, Äp×²ìp, ìØ'f(D)

• È-ÄÜ°, Äp×²ìp, ìØ'f

Œ»ŸŸŸ'±,³,ê,Ä,ç,éflfbfgfŸŸŸfNã,ì<α—Lfhf%ofCfu,ðAfhf%ofCfu-¼,©,çØ,è—£,μ,Û,·BŽg—
p•û-@,ÍGfNfXfvfŸŸŸf%o,ìuÁ°Û(T) - È-ÄÜ°, Äp×²ìp, ìØ'f(D)v,Æ"~,¶,Ä,·B

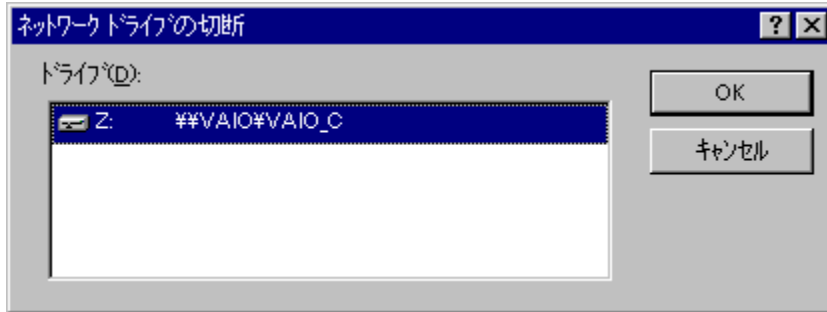

Äp×²ìp(D) Ø'f,μ,½,çfhf%ofCfu-¼,ð'l'ð,μ,Û,·B

□∅'f,μ,½,ϕfhf%ofCfu-¼,đ'l'đ,μ,Ü,·□B

Ÿ'è(S) - CFGftf@fCf<,É•Ů'ŋ(W)

• CFGftf@fCf<,ì•Ů'ŋ

WinFD ,ìŸ'è,đAŽw'è,ì-¼'O,ìiŠg'£Žq,ÍCFGjftf@fCf<,ÉfefLjXfgftf@fCf<,Æ,μ,Ä•Ů'ŋ,μ,Ů,·B

'¼,lfRf"fsf...[f^,Å"-,ŋŸ'è,É,μ,½,çê#È,Ç,ÉA^è"x CFG
ftf@fCf<,É•Ů'ŋ,μA,à,æ^è'ä,lfRf"fsf...[f^,Å"Ç,Ÿž,β,î"-,ŋŸ'è,É,·,é,±,Æ,ªo—^,Ů,·B
,½,¾,μAf+[]fU[-¼,âfpfXf[]fh,ì•Ů'ŋ,³,è,Ů,¹,ňB

Ÿ'è(S) - CFGftf@fCf<,ì“Çž(R)

• CFGftf@fCf<,ì“Ç,Ÿž,Ÿ

WinFD ,ìŸ'è,đAŽw'è,ì-¼'O,ìiŠg'£Žq,ÍCFGjftf@fCf<,©,ç“Ç,Ÿž,Ÿ,Ü,·B

'¼,ìRf“fsf...[f^,Å“~,ŸŸ'è,É,μ,½,çêñ,È,Ç,ÉA^è“x CFG
ftf@fCf<,É•Ū'Ÿ,μA,à,æ^è'ä,ìRf“fsf...[f^,Å“Ç,Ÿž,ß,î“~,ŸŸ'è,É,·,é,±,Æ,ºo—^,Ü,·B

ftf@fCf%o[][%oæ-Ê

WinFD,ìkN“@Žž,É•\Ž!,³,ê,é%oæ-Ê,Å,·□B□},đfNfŠfbfN,·,é,Æ□à-¾,đ•\Ž!,μ,Û,·□B
 □F,íffffHf<fg,ì•\Ž!□F,Å,·,ì,Å□A•\Ž!□F,đ•ì□X,μ,Å,ç,é□ê□#,í□à-¾•¶,Æ^Û,É,é□ê□#,ª, ,è,Û,·□B

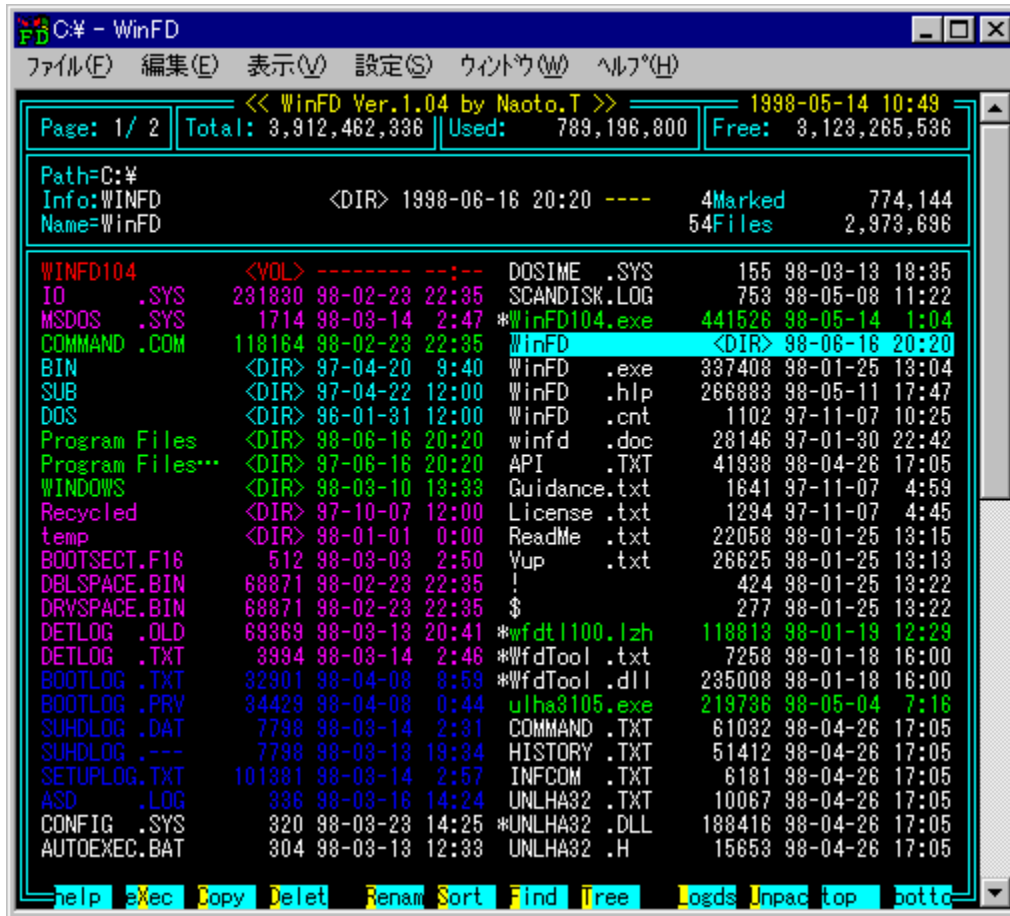

- f[]f<,ì^Û“@
 f[]f<,Æ,í“½”]•\Ž!,³,ê,Ä,ç,é•”•ª,Å,·□B,±,ìf[]f<,í[]f<f
 f<fL[]□i□ª□□□□fL[]□j,Å“@,©,·,±,Æ,ª□o—^,Û,·□B
 f[]f<,đ“@,©,μ,Åftf@fCf<,âfffBfçEfNfgfŠ,đ'ì'đ,μ,Û,·□B
- ftf@fCf<□EfffBfçEfNfgfŠ,ì'ì'đ
 'P'ê'ì'đ "½"]•\Ž!,³,ê,Ä,ç,éftf@fCf<,âfffBfçEfNfgfŠ,ª□ACE»ÿ'ì'đ,³,ê,Ä,ç
 ,éftf@fCf<□EfffBfçEfNfgfŠ,Å,·□B
 •i□"ì'đ "½"]•\Ž!,μ,Å,ç,éŽž,É [Space] fL[][,đ%ÿ,·,Æ□Aftf@fCf<-
 ¼,ì'ò,ÉfAfxf^fŠfxfn(□-),ª•\
 Ž!,³,ê,Û,·□B“~Žž,ÉMarked,ìfffEf“fg,ª^ê,Å'□,ì,Û,·□B,±
 ,é,đf}□[fn,ÆÆÄ,Ñ,Û,·□B
 •i□"%ñçE,è•ò,·,Æ•i□",ìftf@fCf<,đf}□[fn,·,é,±
 ,Æ,ª,Å,«,Û,·□B,Û,½□A[Home] fL[][,Å^ê<C,Éf}□[fn,·,é,±,Æ,à,Å,«,Û,·□B

f}□[fn%ođ□œ,í□Af}□[fn,³,ê,Ä,ç,éftf@fCf<,Éf[]f<,đŽž,Å,Ä,ç,«□A,à,ª^ê“x [Space] fL[][,đ
 %ÿ,·,Æ%ođ□œ,³,ê,Û,·□B,Û,½□AfRf}f“fh,É,æ,Å,Å,ì•;□"ì'đ,đžó,~•t,^,É,ç,à,ì,à, ,è,Û,·□B



fL[f{[fh,Å,ì'€]

[F5] [F4] f[f<,đã%°É^Ú"®
[F6] [F7] f[f<,đ¶%E,É^Ú"®

[PageDown] f[f<,đŽŸfy[fW,É^Ú"®
[Shift]+[F4] f[f<,đŽŸfy[fW,É^Ú"®
[PageUp] f[f<,đ'Ofy[fW,É^Ú"®
[Shift]+[F5] f[f<,đ'Ofy[fW,É^Ú"®

[Enter] fffBfCfNfgfŠ,Å, ,ê,î,»,)ffBfCfNfgfŠ,É^Ú"®
ŽÅ[s%Å"\ftf@fCf<,Å, ,ê,îueXecvA
,»),ê^ÈŠO,íuViewv[iŠO•"frf...f[-Dæj
MID RMI WAV"™,lftf@fCf<,ÅAfn[fhfEFA,ªî%žifl
ftfgfEFA MIDI,à"~,¶j,µ,Å,ç,éê±,íASÉ^ÖTfEf"fhÅ¶k@"\,Æ,È,è,Ü,·B

[Del] Å'â,T,Å,Ü,Åxf^fbfN,Éftf@fCf<-¼,đ'p"đ
[Ins] Xf^fbfN,ìCã,ë,©,ç±"Öi,e,h,k,nj,Éftf@fCf<-¼,đ'"}ü

[BS] efffBfCfNfgfŠ,É-ß,é
[\] f<[fgfffBfCfNfgfŠ,É-ß,é

[Shift]+[Enter] fGfffBf^<N"®

[Space] ftf@fCf<,đf}[fN,µj[f<,đ"~^éfy[fW"à,Å^ê,Åi,ß,éB
[Shift]+[Tab] ftf@fCf<,đf}[fN,µj[f<,đ"~^éfy[fW"à,Å^ê,Åi,ß,éB
[Ctrl]+[Space] ftf@fCf<,đf}[fN,µj[f<,đ^ê,Åi,ß,éBfy[fW"—,è,à,µ,Ü,·B
[Tab] ftf@fCf<,đf}[fN,µ,Ü,·Bj[f<,í^Ú"®,µ,Ü,¹,ñ
[Home] 'Sftf@fCf<,đf}[fN
[Shift]+[Home] f}[fN,đ"½"
[End] f}[fN,đ"½"

[Alt] ŠO•"fRf}f"fhfEfBf"fhfE,ì\Ž!
[Alt],đ%Ÿ,µ,È,ª,ç[Shift],ÅŽŸ,ì26Rf}f"fh,đ•Ž!

[1] [2] [3] [5] %œ-Ê,ì\Ž!—ñ",đ,P[s]A,Q[s]A,R[s]A,T[s,É·ïX,µ,Ü,·B

[Esc] WinFD,ì|—¹

| | [Shift]+ | [Ctrl]+ |
|---------------------------------------|--------------|---------------------------|
| [A] <u>Attr</u> | | [Home] |
| [B] | | <u>bottom</u> |
| [C] <u>Copy</u> | Tree Copy | [Shift]+[F4] |
| [D] <u>Delete</u> | <u>rmDir</u> | [F7] |
| [E] <u>Editor</u> | | [F5] |
| [F] <u>Find</u> | | ftf@fCf<,ìCËŸđ |
| [G] FDCEÝŠ•\Ž!ŽžA'â•¶Žš-•¶Žš,đØ,è'Ö,ì | | |
| [H] <u>sHell</u> | | [BS] |
| [I] <u>Info</u> | | [Tab] |
| [J] <u>Quick</u> | | |
| [K] <u>mKdir</u> | | fAfCfRf"•\Ž!,ìON/OFF |
| [L] <u>Logdsk</u> | Tree Logdsk | •W¶f_fCfAf]fO,É,æ,éLogdsk |
| [M] <u>Move</u> | Tree Move | [Enter] |
| [N] <u>NewFile</u> | | |

| | | | |
|-----|-------------------|---------------|-----------------------------------|
| [O] | | | |
| [P] | <u>Pack</u> | | ftf@fCf%o[,Æ,l,h,d,kf,[fh,ìØ'Ö,; |
| [Q] | <u>Quick</u> | | WinFD,ì — ¹ |
| [R] | <u>Rename</u> | <u>Refrsh</u> | [Shift]+[^a] |
| [S] | <u>Sort</u> | | [[©]] |
| [T] | <u>Tree</u> | | <u>top</u> |
| [U] | <u>Unpack</u> | | |
| [V] | <u>View</u> | | |
| [W] | <u>Write</u> | | [Home] |
| [X] | <u>eXec</u> | | [^{<}] |
| [Y] | | | |
| [Z] | <u>DirectExec</u> | | [Shift]+[Home] |
| [*] | <u>FindMark</u> | | |
| [/] | <u>RealSize</u> | | |
| [<] | | | top |
| [>] | | | bottom |
| [.] | <u>DateMode</u> | | |

ftf@f"fNfVf#f"fL[

ftf@f"fNfVf#f"fL[,ìfRf}f"fh,í[A,»è,¼è,ìfL[,É%o[F,Å<'²•\Ž!,³è,Ä,ç,éfAf<ftf@fxfbfgfL[,ð
%oY,µ,A,à" @ì,µ,Ü,·B

[],ðfNfŠfbfN,·,é,ÆfRf}f"fh,ìà-¾,É,È,è,Ü,·B

PC/AT,ì12CEÂftf@f"fNfVf#f",ìê[†

```

help eXec Copy Delete Renam Sort Find Tree Logds Unpac top botto
[Shift] %oY,µ%o°,°ŽŽ
Attr Info Move rmdir mkdir shell Refrs Editor View Pack Quick

```

PC98,ì10CEÂftf@f"fNfVf#f",ìê[†

```

logdsk eXec Copy Delete Rename Sort Find Tree Editor Unpack
[Shift] %oY,µ%o°,°ŽŽ
Attr Info Move rmdir mkdir shell Refrsh Quick View Pack

```

f}fEfX,Å,ì'€[ì

| | | | |
|----------------|--------------------------|-------------------|---------------------------|
| | ìfNfŠfbfN | ìf_fuf<fNfŠfbfN | %oEfNfŠfbfN |
| fffBfCEfNfgfŠ | f[^f <^U"® | fffBfCEfNfgfŠ^U"® | f[^f f...[·\Ž! |
| ftf@fCf< | f[^f <^U"® | ueXecv | f[^f f...[·\Ž! |
| ftf@f"fNfVf#f" | fRf}f"fhŽÀ[^s | | [Shift]%oY,µ%o°,°ó'Ô |

fEfBf"fhfE,ìã%o°,ðfhf%ofbfO,·,é,Æ•\Ž! [s]",ð"C^Ó,É•ì[X,Å,«,Ü,·B

frf...f[][%æ-Ê

ftf@fCf%[][%æ-Ê,Åftf@fCf<,δ'í'δ,μ□A□uView□v,δŽÀ□s,;é,Æ□A,±,lf rf...f[][%æ-Ê,É,É,è,Ü,□B
□},δfNfSfbfN,;é,Æ□à-¾,δ•\Ž!,μ,Ü,□B



- ¶Žš—ñ,ìCEŸ□ō
F ^ B \ ,ìŠefL□[,δ%Ÿ,;ÆCEŸ□ō—p,lf fCfA f□fO,δšJ,«,Ü,□B,±
,lf fCfA f□fO,ÅCEŸ□ō,μ,½,ç•¶Žš—ñ,δ“ü—í,μ□Aftf@fCf<“à,©,çCEŸ□ō,δ□s,ç,Ü,□B

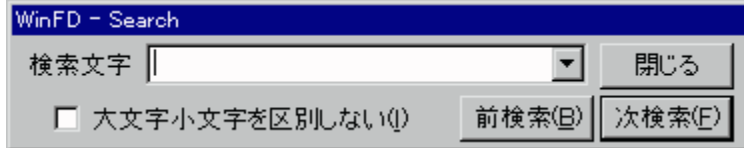

F ^ ,ÅCEŸ□ōf fCfA f□fO,δ•\Ž!,¾,¾,½□è□#,í□uŽYCEŸ□ō□v,åffftfHf<fg,Å,;ì,Å□AEnter
fL□[,ÅŽŸ□X,ÆCEŸ□ō,μ,Å,ç,«,Ü,□BB \ ,í□è□#,í□u'OCEŸ□ō□v,åffftfHf<fg,Æ,É,è,Ü,□B
Shift + Enter fL□[,Å□Aftf@fCf<fg•ûCEü,ì<t,ÉCEŸ□ō,δ□s,ç,Ü,□B

CEŸ□ō%Å“\,È•¶Žš□“,í 32 •¶Žš,Å□A^È'OCEŸ□ō,μ,½•¶Žš,í WinFD ,δ□l—¹,μ,È,çCEÀ,è 20 CEÀ,Ü,Å
—š—δ,δŽ□,Å,Å,ç,Ü,□B

- \Ž!Š;ŽšfR□[fh,ì□Ø,è'Ö,ì
'L'fL□[,δ%Ÿ,;±,Æ,É,æ,è ShiftJIS□i'É□í,í ShiftJIS ,Å•\Ž!,μ,Å,ç,Ü,□□□ JIS □□ EUC □□
ShiftJIS □□c,ì□#“Ö,Å□Ø,è'Ö,ì,é,±,Æ,æ%Å“\,Å,□BHTML,É,Ç,ì“à—e,δ•\
Ž!,μ,½,ç□è□#,É,Ç,É—LCEø,Å,□B

- ftf@fCf<EfffBfCEfNfgfŠ,ì'ì'ð
 'P'è'ì'ð "½"·\Ž!,,é,Ä,ç,éftf@fCf<,âfffBfCEfNfgfŠ,âACE»'ì'ð,,é,Ä,ç
 ,éftf@fCf<EfffBfCEfNfgfŠ,Ä,·B
 •i"ì'ð "½"·\Ž!,μ,Ä,ç,éŽŽ,É [Space] fL[,ð%Ÿ,·,ÆAftf@fCf<-
 ¼,ì'O,ÉfAfXf^fŠfXfN(□-),â·\
 Ž!,,é,Ü,·B"ŽŽ,ÉMarked,lfjEfg,â^è,Â□,!,Ü,·B,±
 ,é,ðf}□[fN,ÆCEÄ,Ñ,Ü,·B
 •i"‰ñCE),è•Ô,·,Æ•i" ,lftf@fCf<,ðf}□[fN,·,é,±
 ,Æ,â,Ä,«,,Ü,·B,Ü,½□[Home] fL[,Á^è<C,Éf}□[fN,·,é,±,Æ,à,Ä,«,Ü,·B

f}□[fN‰ðœ,í□Af}□[fN,,é,Ä,ç,éftf@fCf<,Éf}□[fV<,ðŽ□,Ä,Ä,ç,«□A,à,α^è"x [Space] fL[,ð
 %Ÿ,·,Æ‰ðœ,,é,Ü,·B,Ü,½□[fRf}f"fh,É,æ,A,Ä,í•i"ì'ð,ðŽó,·t,·,É,ç,à,!,à, ,è,Ü,·B

- fffBfCEfNfgfŠ,ì^Ù"®
 f□[fV<,âfffBfCEfNfgfŠ,É, ,éŽŽ,É [Enter] fL[,ð
 %Ÿ,·,Æ□A,»,lfBfCEfNfgfŠ,ÉlfCEf"fgfffBfCEfNfgfŠ,ð^Ù,μ,Ü,·B
 f□[fgfffBfCEfNfgfŠ^ÉSO,É,ç,é,Æ,«,É□u□D□D□v,Æ,ç,æfffBfCEfNfgfŠ,Ä [Enter] fL[,ð
 %Ÿ,·,© [BS] fL[,ð
 %Ÿ,·,Æ□A^è,Ä□ä,ìefffBfCEfNfgfŠ,ÉlfCEf"fgfffBfCEfNfgfŠ,ð^Ù,μ,Ü,·B[\] fL[,ð
 %Ÿ,·,Æ^è<C,Éf□[fgfffBfCEfNfgfŠ,É-ß,è,Ü,·B□iflfbfgf□[fNfhf
 %ofCfu,ì□è□#,ì□Af□[fgfffBfCEfNfgfŠ,Ä,à□u□D□D□v,â·\Ž!,,é,Ü,·B
 '¼□Úfhf%ofCfu-¼,âfffBfCEfNfgfŠ-¼,ðŽw'è,,é,±,Æ,à,Ä,«,Ü,·B

- fRf}f"fh,ìŽÄ□s
 ftf@fCf<,lfrfs□[,âftf@fCf<-¼,ì•i□X,Æ,ç
 ,Ä,½ŠežifRf}f"fh,ì□A'ì'ð,,é,½ftf@fCf<Efrf}f"fh,É'í,μ,ÄŽÄ□s,,é,Ü,·B
 fRf}f"fh,lftf@f"fnVf#f"fl□[□AfAf-ftf@fxfbfgl□[□AfVf#□[fgfjfbfgfL□["™,ÄŽÄ□s,μ,Ü,·B
 ŠO",lrvf□fOf%ofÉ,ÉWinFD,Ä'ì'ð,,é,½ftf@fCf<EfffBfCEfNfgfŠ,ð"n,μ,ÄŽÄ□s,,é,±
 ,Æ,à,Ä,«,Ü,·B

- f□[fV<,ì^Ù"®
 f□[fV<,Æ,ì"½"·\Ž!,,é,Ä,ç,é"•â,Ä,·B,±,lf□[fV<,lf□[fV
 f□fL□[□i□â□□□□fL□[□j,Ä"®,©,·,±,Æ,â□o—^,Ü,·B
 f□[fV<,ð"®,©,μ,Äftf@fCf<,âfffBfCEfNfgfŠ,ð'ì'ð,μ,Ü,·B

- ftf@fCf<EfffBfCEfNfgfŠ,ì'ì'ð
 'P'è'ì'ð "½"·\Ž!,,é,Ä,ç,éftf@fCf<,âfffBfCEfNfgfŠ,âACE»'ì'ð,,é,Ä,ç
 ,éftf@fCf<EfffBfCEfNfgfŠ,Ä,·B
 •i"ì'ð "½"·\Ž!,μ,Ä,ç,éŽŽ,É [Space] fL[,ð%Ÿ,·,ÆAftf@fCf<-
 ¼,ì'O,ÉfAfXf^fŠfXfN(□-),â·\
 Ž!,,é,Ü,·B"ŽŽ,ÉMarked,lfjEfg,â^è,Â□,!,Ü,·B,±
 ,é,ðf}□[fN,ÆCEÄ,Ñ,Ü,·B
 •i"‰ñCE),è•Ô,·,Æ•i" ,lftf@fCf<,ðf}□[fN,·,é,±
 ,Æ,â,Ä,«,,Ü,·B,Ü,½□[Home] fL[,Á^è<C,Éf}□[fN,·,é,±,Æ,à,Ä,«,Ü,·B

f}□[fN‰ðœ,í□Af}□[fN,,é,Ä,ç,éftf@fCf<,Éf}□[fV<,ðŽ□,Ä,Ä,ç,«□A,à,α^è"x [Space] fL[,ð
 %Ÿ,·,Æ‰ðœ,,é,Ü,·B,Ü,½□[fRf}f"fh,É,æ,A,Ä,í•i"ì'ð,ðŽó,·t,·,É,ç,à,!,à, ,è,Ü,·B

- fffBfCEfNfgfŠ,ì^Ù"®
 f□[fV<,âfffBfCEfNfgfŠ,É, ,éŽŽ,É [Enter] fL[,ð
 %Ÿ,·,Æ□A,»,lfBfCEfNfgfŠ,ÉlfCEf"fgfffBfCEfNfgfŠ,ð^Ù,μ,Ü,·B
 f□[fgfffBfCEfNfgfŠ^ÉSO,É,ç,é,Æ,«,É□u□D□D□v,Æ,ç,æfffBfCEfNfgfŠ,Ä [Enter] fL[,ð
 %Ÿ,·,© [BS] fL[,ð
 %Ÿ,·,Æ□A^è,Ä□ä,ìefffBfCEfNfgfŠ,ÉlfCEf"fgfffBfCEfNfgfŠ,ð^Ù,μ,Ü,·B[\] fL[,ð

%Ÿ,·,Æ^è<C,Éf<[]fgffBfCfNfgfŠ,É-β,è,Ü,·□B□iflfbfgf□□[fNfhf
 %ofCfu,ìè±,ìAf<[]fgffBfCfNfgfŠ,À,à□u□D□D□v,^a•\Ž!,³,é,Ü,·□j
 '¼□Úfhf%ofCfu-¼,âfffBfCfNfgfŠ-¼,ðŽw'è,·,é,±,Æ,à,À,«,Ü,·□B

• fRf}f“fh,ìŽÀ□s
 ftf@fCf<,lfrfs□[,âftf@fCf<-¼,ì•ì□X,Æ,ç
 ,À,½ŠeŽifRf}f“fh,ì□A'ì'ð,³,é,½ftf@fCf<□Efrf}f“fh,É'í,μ,ÄŽÀ□s,³,é,Ü,·□B
 fRf}f“fh,ìftf@f“fNfVf±f“fL□□AfAf<ftf@fxfbfgfL□□AfVf±□[fgf]fbfgfL□□[“™,ÄŽÀ□s,μ,Ü,·□B
 ŠO•”,lrvf□Of%of€,ÉWinFD,À'ì'ð,³,é,½ftf@fCf<□EfffBfCfNfgfŠ,ð“n,μ,ÄŽÀ□s,³,¹,é,±
 ,Æ,à,À,«,Ü,·□B

• fL□[f{□[fh,À,ì'€□]

[□^a] [□<] f□[f<,ðã%°°,É^Ú“®
 [□©] [□"] f□[f<,ð¶%°E,É^Ú“®

[PageDown] f□[f<,ðŽŸfy□[fW,É^Ú“®
 [Shift]+[□<] f□[f<,ðŽŸfy□[fW,É^Ú“®
 [PageUp] f□[f<,ð'Ofy□[fW,É^Ú“®
 [Shift]+[□^a] f□[f<,ð'Ofy□[fW,É^Ú“®

[Enter] fffBfCfNfgfŠ,À,·,é,ì,»,)fffBfCfNfgfŠ,É^Ú“®□A
 ŽÀ□s%°Á“\ftf@fCf<,À,·,é,ì□ueXec□v□A
 ,»,é^ÉŠO,ì□uView□v□iŠO•”frf...f□□[-D□æ□j

[Del] □À'á,T,À,Ü,ÀfXf^fbfN,Éftf@fCf<-¼,ð'p”ð
 [Ins] fXf^fbfN,ìĀă,è,©,ç□#”Ō□i,e,h,k,n□j,Éftf@fCf<-¼,ð'”ü

[BS] □effBfCfNfgfŠ,É-β,é
 [↵] f<[]fgffBfCfNfgfŠ,É-β,é

[Shift]+[Enter] fGffBf^□[<N“®

[Space] ftf@fCf<,ðf}□[fN,μf□[f<,ð”^èfy□[fW”à,À^è,À□i,β,é□B
 [Shift]+[Tab] ftf@fCf<,ðf}□[fN,μf□[f<,ð”^èfy□[fW”à,À^è,À□i,β,é□B
 [Ctrl]+[Space] ftf@fCf<,ðf}□[fN,μf□[f<,ð^è,À□i,β,é□Bfy□[fW—,è,à,μ,Ü,·□B
 [Tab] ftf@fCf<,ðf}□[fN,μ,Ü,·□Bf□[f<,ì'Ú“®,μ,Ü,¹,ñ
 [Home] ‘Sftf@fCf<,ðf}□[fN
 [Shift]+[Home] f}□[fN,ð”½“]
 [End] f}□[fN,ð”½“]

[Alt] **ŠO•”fRf}f“fh**EfBf“fhfE,ì•\Ž!
 [Alt],ð%Ÿ,μ,É,^a,ç[Shift],ÄŽŸ,ì26fRf}f“fh,ð•\Ž!

[1] [2] [3] [5] %°æ-É,ì•\Ž!—ñ□”,ð,P□s□A,Q□s□A,R□s□A,T□s,É•ì□X,μ,Ü,·□B

[Esc] WinFD,ì□—¹

| | [Shift]+ | [Ctrl]+ |
|-------------------|--------------|---------------|
| [A] <u>Attr</u> | | |
| [B] | | <u>bottom</u> |
| [C] <u>Copy</u> | Tree□“Copy | [Shift]+[□<] |
| [D] <u>Delete</u> | <u>rmDir</u> | [□"] |

| | | | |
|-----|--|---------------|--|
| [E] | <u>E</u> ditor | | [^a] |
| [F] | <u>F</u> ind | | |
| [G] | <u>G</u> FDĈÉŸŠ•\Ž!Žž[]A'â•ŋŽš[]→•ŋŽš,ð[]Ø,è'Ö,; | | |
| [H] | <u>H</u> sHell | | [BS] |
| [I] | <u>I</u> nfo | | [Tab] |
| [J] | <u>J</u> uick | | |
| [K] | <u>K</u> mKdir | | |
| [L] | <u>L</u> ogdsk | Tree[]`Logdsk | |
| [M] | <u>M</u> ove | Tree[]`Move | [Enter] |
| [N] | <u>N</u> ewFile | | |
| [O] | | | |
| [P] | <u>P</u> ack | | ftf@fCf%°[][,Æ,l,h,d,kf,[][fh,][]Ø'Ö,; |
| [Q] | <u>Q</u> uick | | |
| [R] | <u>R</u> ename | <u>Refrsh</u> | [Shift]+[^a] |
| [S] | <u>S</u> ort | | []©] |
| [T] | <u>T</u> ree | | <u>top</u> |
| [U] | <u>U</u> npack | | |
| [V] | <u>V</u> iew | | |
| [W] | <u>W</u> rite | | [Home] |
| [X] | <u>X</u> ec | | []«] |
| [Y] | | | |
| [Z] | <u>D</u> irectExec | | |
| [*] | <u>F</u> ind Mark | | |
| [/] | <u>R</u> ealSize | | |
| [<] | | | top |
| [>] | | | bottom |
| [.] | <u>D</u> ateMode | | |

• ftf@f"fNfVf#f"fL[]

ftf@f"fNfVf#f"fL[][,lRf]}f"fh,í[]A,»è,¼,è,lfL[][,É%°©[]F,Å<'²•Ž!,³,è,Ä,ç,éfAf<ftf@fxfbfgfL[][,ð
%°Y,µ,Ä,à"°[]ì,µ,Û,·[]B

[]},ðfNfŠfbfN,·,é,ÆfRf]}f"fh,ì[]à-¾,É,È,è,Û,·[]B

• PC/AT,ì12ĈÉÂftf@f"fNfVf#f",ì[]ê[]#

```

help eXec Copy Delet Renam Sort Find Tree Logds Unpac top botto
[Shift] %°Y,µ%°°,°Žž
Attr Info Move rmDir mKdir sHell Refrs Editor View Pack Quick

```

• PC98,ì10ĈÉÂftf@f"fNfVf#f",ì[]ê[]#

```

Logdsk eXec Copy Delet Rename Sort Find Tree Editor Unpack
[Shift] %°Y,µ%°°,°Žž
Attr Info Move rmDir mKdir sHell Refrsh Quick View Pack

```

• f}fEfX,Å,ì'€[]

| | | | |
|----------------|----------------|-------------------|-----------------------|
| | []ŋfNfŠfbfN | []ŋf_fuf<fNfŠfbfN | %°EfNfŠfbfN |
| fffBfĈEfNfgfŠ | f[]lf<^U"® | fffBfĈEfNfgfŠ^U"® | f[]fj...[][\Ž! |
| ftf@fCf< | f[]lf<^U"® | ueXec[]v | f[]fj...[][\Ž! |
| ftf@f"fNfVf#f" | fRf]}f"fhŽÅ[]s | | [Shift]%°Y,µ%°°,°°ó'Ö |

fEfBf"fhfE,ì[]ã%°°,ðfhf%°fbfO,·,é,Æ•\Ž![]s[]",ð"C^Ó,É•ì[]X,Å,<,Û,·[]B

ftf@fCf·fñjf...[]

- V,μ,ϕWinFD,đŠJ,(W)[]@[Alt] + [F1]
• Ê,ÌWinFD,đ<N"® ,μ,Û,·[]B,» ,ê,¼,ê,ÌWinFD,Í"Æ—§,μ,Ä"® [] ,μ,Û,·[]B
- fGfNfXfvf[] [f%o(X)[]@[Alt] + [F2]
• Ě»[]Ý·\Z|,³,ê,Ä,ϕ,éfffBfĚfNfgfŠ,ĀfGfNfXfvf[] [f%o,đ<N"® ,μ,Û,·[]B
[]iWindowsNT3.51,Ā,ÍŽg—p,Ā,« ,Û,¹,ñ[]
- fRf"fgf[] [f<fpflf<(C)[]@[Alt] + [F3]
fRf"fgf[] [f<fpflf<,đ<N"® ,μ,Û,·[]B
- fffBfĚfNfgfŠ·İ[]X(D)[]@[Ctrl] + [L]
• \Z|,·,éfffBfĚfNfgfŠ,đ[]A·W[]€f_fCfA[]fO,Ā'Í'đ,μ,Û,·[]B
- fffBfXfNftfH[] [f}fbfg(F)
ftf[]fbfs[] [fffBfXfN,đftfH[] [f}fbfg,μ,Û,·[]B
- ,²,Ý" ,đŠJ,(R)[]@[]iWfdToolŽg—pŽž[]j
,²,Ý" ,đŠJ,« ,Û,·[]BfffXfNfgfbfv[] ã,©,ç,²,Ý" ,đ'Í'đ,·,é,Ì,Æ"¯ ,¶"® [] ,Ā,·[]B
- ,²,Ý" ,đ<ó,É,·,é(B)[]@[]iWfdToolŽg—pŽž[]j
,²,Ý" ,Ì'†[]g,đ·" —[]"Í,É<ó,É,μ,Û,·[]B,²,Ý" ,©,ç'Í'đ,·,é,Ì,Æ"¯ ,¶"® [] ,Ā,·[]B
- []I—¹(Q)[]@[Alt] + [F4]
WinFD,đ[]I—¹,μ,Û,·[]B

• **Ö Wf fjf ...**

• Ø, è, ž, æ, è (T) [Ctrl] + [X] @ iWfdTool Žg — p Ž Ž

• fRfs (C) [Ctrl] + [C] @ iWfdTool Žg — p Ž Ž

• "\, è, •, t, ~ (P) [Ctrl] + [V] @ iWfdTool Žg — p Ž Ž

• fVf [fgf]fbfg, ì "\, è, •, t, ~ (S) @ iWfdTool Žg — p Ž Ž

• 'S, Ä, ' ð (A) [Ctrl] + [A], [Home]

• ' ð, ì Ø, è, Ö, ï (I) [Shift] + [Home]

• ftf@fCf<-¼, ì fRfs (L) [Shift] + [Ctrl] + [C]
f} [fN, ³, è, Ä, ç, é, ftf@fCf<, à, , è, î, » , è, ç, ð Af} [fN, µ, Ä, ç, È, ç ê ð †, í CE » Ý, ì f} [f
f< ^ È ' u, ì ftf@fCf<-¼, È, Ç, ð fNfŠfbvf { [fh, È fRfs [µ, Ü, • B

fRfs [Å, «, é € - Ú, ì i " C ^ Ó ' ð

fpx-¼ CE » Ý, ì fffBfCEfNfgfŠ-¼
ftf@fCf<-¼ ftf@fCf<-¼
8+3CE`Ž @ fpx-¼ MS-DOSCE`Ž @, ì fffBfCEfNfgfŠ-¼
8+3CE`Ž @ ftf@fCf<-¼ MS-DOSCE`Ž @, ì ftf@fCf<-¼
"ú•t / ŽžŠÖ ftf@fCf<, ì i - "ú•t EŽž
ftf@fCf<ftfCfY ftf@fCf<, ì fofCfY

fRf} f" fhvf f" fvf g, Å DIR , ð s, Á, ½ ê ð †, AE " ~ , ¶ — I, È ' Ž ®, Å ì i - , ³, è, Ü, • B

ì i — á j fRfs [€ - Ú, ì 'S, Ä, ð — LCEø, È, µ, ½ ê ð †

C:\Program Files\WinFD

C:\PROGRA~1\WINFD

| | | | | | |
|---------|------|---------|------------|----------|-------------|
| WINFD | .CNT | 731 | 1997-02-05 | 10:40:10 | WinFD.CNT |
| WINFD | .EXE | 245,248 | 1997-02-21 | 23:10:46 | WinFD.EXE |
| WINFD | .HLP | 15,610 | 1997-02-05 | 10:40:12 | WinFD.HLP |
| LICENSE | .TXT | 1,319 | 1997-02-18 | 15:10:12 | License.TXT |
| README | .TXT | 28,418 | 1997-02-16 | 10:17:20 | ReadMe.TXT |

Å %ø, ì s, ³ fpx-¼ AŽŸ, ³ 8+3CE`Ž @ fpx-¼ B
^ È %ø A 8+3CE`Ž @ ftf@fCf<-¼ Af tf@fCf<ftfCfY A "ú•t AŽž Af tf@fCf<-¼, AE • Ä, Ñ, Ü, • B

• ftf@fCf<, ì CEŸ ð (R)
fGfNfXfvf [f%ø, ì ftf@fCf<, â ftfHf<f_, ì CEŸ ð ö, AE " ~ , ¶ fE fBf " fhfE, ð Š, «, Ü, • B

•\Ž!f[]fjf...[]

^È%°°,l[]f[]fjf...[][,lftf@fCf%°°[]E,l,h,d,k%°°æ-É,ì•\Ž!Žž,É'€[]i,Å,«,Ü,·[]B

- ftf@fCf<•\Ž![]s[]”(L)
 ^è-ñ,É•\Ž!,Å,«,éftf@fCf<[]”,ð[]Ý'è,μ,Ü,·[]B
 f}fEfX,Å[]c•ù€ü,Éfhf%°°fbfO,μ,½[]ê[]#,à[]s[]”,ð•i[]X,Å,«,Ü,·[]B

- ftf@fCf<•\Ž!-ñ[]”(C)
 ,P-ñ(1)
 ,Q-ñ(2)
 ,R-ñ(3)
 ,T-ñ(5)
 •\Ž!,·,é-ñ[]”,ð'l'ð,μ,Ü,·[]B
 ,>,é,¼,è,ì-ñ[]”,Æ“- ,[]”ŽšfL[][,ð%°°ÿ,μ,Ä,à•i[]X,Å,«,Ü,·[]B

- “úŽž•\Ž!
 []X[]V“úŽž(F)
 []i[]-“úŽž(C)
 []Å[]IfAfNfZfX“úŽž(A)
 %°°æ-É,É•\Ž!,·,éftf@fCf<,l“úŽž•\Ž!,ð•i[]X,μ,Ü,·[]B
 []u[]D[]v[]f[]L[][,ð%°°ÿ,μ,Ä•i[]X[]i[]X[]V“úŽž[]”[]i[]-“úŽž[]”[]Å[]IfAfNfZfX“úŽž[]”[]X[]V“úŽž[]” ...
 ,i[]#,Ò,Å[]Ø,è'Ö,í,è,Ü,·[]j,à,Å,«,Ü,·[]B
 []X[]V“úŽž^ÈŠO,ð•\Ž!,μ,Ä,ç,é[]ê[]#[]AfCf“ftfHf[][]fVf#f”-“ ,l“úŽž•\Ž!
 Ž!•°•a,Å[]A“ú,ÆŽž,ìŠO,É[]u[]C[]v[]([]i[]-“úŽž),â[]u[]A[]v[]([]Å[]IfAfNfZfX“úŽž),ð•\Ž!,μ,Ü,·[]B

- WinFDŠg'£2(l)
 •\Ž!f,[]f[]h,ð•i[]X,μ,Ü,·[]B
 FDCEÝŠ,Æ,í[]AMS-DOS”ÅFD ,Æ“- ,[]-l,È•\Ž!,Å[]AMS-DOSCE`Ž®,lftf@fCf<-¼,ð•\Ž!,μ,Ü,·[]B
 WinFDŠg'£1,2,í[]Af[]f“foftf@fCf<-¼,Å,ì•\Ž!,ð[]s,ç,Ü,·[]B,±,ì,Æ,«[]Aftf@fCf<-¼,âftf@fCf<fTfCfY,ì•\Ž!,^a[]É-^a,³,é,é[]ê[]#,^a, ,è,Ü,·[]B
 ,>,lŽž,ì-ñ[]”,Æ“- ,[]”ŽšfL[][,ð
 %°°ÿ,·,Æ[]AFDCEÝŠ-[]“WinFDŠg'£1[]“WinFDŠg'£2[]“FDCEÝŠ-[]” ...,Æ,ç,æ,æ,æ,É[]Ø,è'Ö,í,è,Ü,·[]B

- []Å[]V,[]î•ñ,É[]X[]V(R)[]@[Shift] + [F7]
 WinFD ,ì•\Ž!“à-e,^a•i[]X,³,é,é,ÆfŠfAf^f^fCf€,É•\Ž!,ð[]X[]V,μ,Ü,·,°[]Af^fCf~f“fO,É,æ,Å,Å,í[]X[]V,³,é,È,ç[]ê[]#,^a, ,è,Ü,·[]B,» ,æ,ç,æ[]ê[]#,í,±,l[]f[]fjf...[][,Å•\Ž!,ð[]X[]V,μ,Ä%°°°,³,ç[]B

Ÿ'èfjf...[

Ši- {Ÿ'è(E)

- \Z! ~güüAfj[fj<,ìCE`ó,â\Z!,ì^É'uü#,í,¹,Æ,ç,Á,½ WinFD ,ì\Z!<@\,É,Á,ç
- ,ÄŸ'è,ðs,ç,Ü,·B,Ü,½Aftf@fCf<fSfXfg,ìÄ'â",ð·iX,·,é,±,Æ,É,æ,èfj,fS,ìß-ñ,à,Ä,«,Ü,·B
- <@\1 / <@\2 WinFD
- ,ì"®i'S"É,ÉSÖ,·,éŸ'è,ð·iX,Ä,«,Ü,·BfçfŠ[.lff[f^Ši"[êŠ,È,Ç,ìŸ'è,à,±,±,Ås,È,ç,Ü,·B
- fvf[fOf%œ WinFD ,ª·W€,ÄZg—p,·,éfefLfxfgfGffBf^,àSO·"frf...
- f[f[ASO·"fA[fjCfo,ðŸ'è,µ,Ü,·BCE»ŸZg—p%Ä"\,ÉfA[fjCfo,c,k,k,ìŠm"F,à,±,±,Å,Ä,«,Ü,·B
- %œ'œ %œ'œ\Z!,ÉSÖ,·,éŸ'è,Æ,rusiefvf%OfCf",ìŸ'è,ðs,ç,Ü,·B
- WfdTool WfdTool.DLL ,ÉSÖ,·,éŸ'è,ðs,ç,Ü,·BWfdTool.DLL ,ìŠ—LZÖ"o~^,à,±,±
- ,©,çs,È,ç,Ü,·B

- \Z!f(C) \Z!f,ìŠm"FE·iX,ðs,ç,Ü,·B,Q,T,Uff, [fhŽž,ìf#,í,¹,ðs,È,x,æ,x
- ,É,·,éŸ'è,à,±,±,Ås,È,ç,Ü,·B

- ftfHf"fg(F) ftfHf"fg,ìŠm"FY·iX,ðs,ç,Ü,·B,Ç,ìftfHf"fg,Ä,àŽw'è,í%Ä"\
- ,Ä,·,ªftfHf"fg,ìŽí—p,É,æ,Ä,Ä,ì³,µ,·\Z!,ª,³,é,È,ç,ê#,ª, ,è,Ü,·BŽÄÜ,ÉZg—p,µ,Ä,Ý,Ä%œ-
- É,ÉCE©#,Ä,½ftfHf"fg,ðŽw'è,µ,Ä,,¾,³,çB

- ŠO·"frf}f"fh(X) Alt(Grph) + "C^Ó,lAf<ftf@fxfbfgfL[.ÄN"®,·,éŠO·"fvf[fOf%œ
- ,ìŸ'è,ðs,ç,Ü,·BfAf<ftf@fxfbfg,ì'á·Ÿš[iA [Zj,Æ→·Ÿš[ia [zj,ðŠÜ,ß,Ä#Ev,T,QŽí—
- p,ìftf@fCf<,âfVf#[fg]fbfg,È,Ç,ð"o~^,·,é,±,Æ,ª%Ä"\,Ä,·B

- È-ÄÜ° Äb x²ìp,ìŠ,,è"-,Ä(M) flfbfgf[fNfhf%ofCfu,ðŠ,,è"-,Ä,Ü,·B

- È-ÄÜ° Äb x²ìp,ìØ'f(D) flfbfgf[fNfhf%ofCfu,ìÚ'±,ðØ'f,µ,Ü,·B

- ,b,e,fftf@fCf<,É·Ú'¶(W) CE»Ÿ'è,ðCFGftf@fCf<,É',«o,µ,Ü,·B

- ,b,e,fftf@fCf<,ì"Çž(R) ·Ú'¶,³,é,Ä,ç,éCFGftf@fCf<,ð"Ç,Ý,±,Ý,Ü,·B

fEfBf“fhfEf fjjf...[]

^È%°°,ìf fjjf...[].íftf@fCf%°°[]E,l,h,d,k%°°æ-Ê,ì•\Ž|Žž,É‘€[]Å,«,Ü,·[]B



□V,μ,ϕWinFD,đŠJ,(W)□@[]Alt] + [F1]

•Ê,ì WinFD ,đ<N“® ,μ,Ü,·[]BĀX,ì WinFD ,í,» ,ê,¼,ê“Æ—š,μ,Ä“® []i,μ,Ü,·[]B

,±,ì%°°,É,í[]A,» ,ìŽž<N“® ,³,ê,Ä,ϕ,é WinFD ,ª•\Ž|,³,ê,Ü,·[]B¼,ì WinFD ,đ<N“® ,μ,Ä,ϕ
,É,ϕ[]ê[]š,í[]u0.,±,ìWinFD[]v,Æ,ϕ,xf fjjf...[][,μ,©, ,è,Ü,¹,ñ[]B

1.C:\Program Files\WinFD

0.,±,ìWinFD

,Æ•\Ž|,³,ê,Ä,ϕ,½[]ê[]š[]A1.,đ'ì'đ,·,é,Æ,» ,ì,ç,ì WinFD ,ªfAfNfefBfu,É,È,è,Ü,·[]B

fwf<fvf[]jf...[]

- fgfsfbfN,ìĈÿ[]ð(H)
fwf<fv,ð•\Ž!,μ,Û,·[]B
- ft[]fU[]["o~^(U)... []i-ç"o~^,ì[]é[]#[]j
WinFD ,ðŽŽ—p't,Ā[]A,Û,¾ft[]fU[]["o~^,ð[]s,Á,Ā,ç,È,ç[]é[]#[],É•\Ž!,³,ê,Û,·[]B
[]ìŽÒ,É'—<à,ð[]s,ç"o~^fL[],^{a'}—,ç,ê,Ā,«,½,ç[]A,±,±,Āft[]fU[]["o~^,ð[]s,ç,Û,·[]B
- fo[]fWf#f"[]î•ñ(A)... []i"o~^[]i,Ý,ì[]é[]#[]j
WinFD ,ìft[]fU[]["o~^,ð[]s,Á,Ā,ç,é[]é[]#[]AWinFD ,ìfo[]fWf#f",ð•\Ž!,μ,Û,·[]B

ŠO•"fRf}f"fh,i<N"®

ftf@fCf%o□□□E,l,h,d,k%oæ-Ê,©,ç [Alt] + ["C^Ó,lfAf:ftf@fxfbfjgL□□] ,Å□AWinFD,ðfvf□fOf %of€f%of"f" ff□□,ì—l,ÉŽg—p,Å,«,Û,·□B

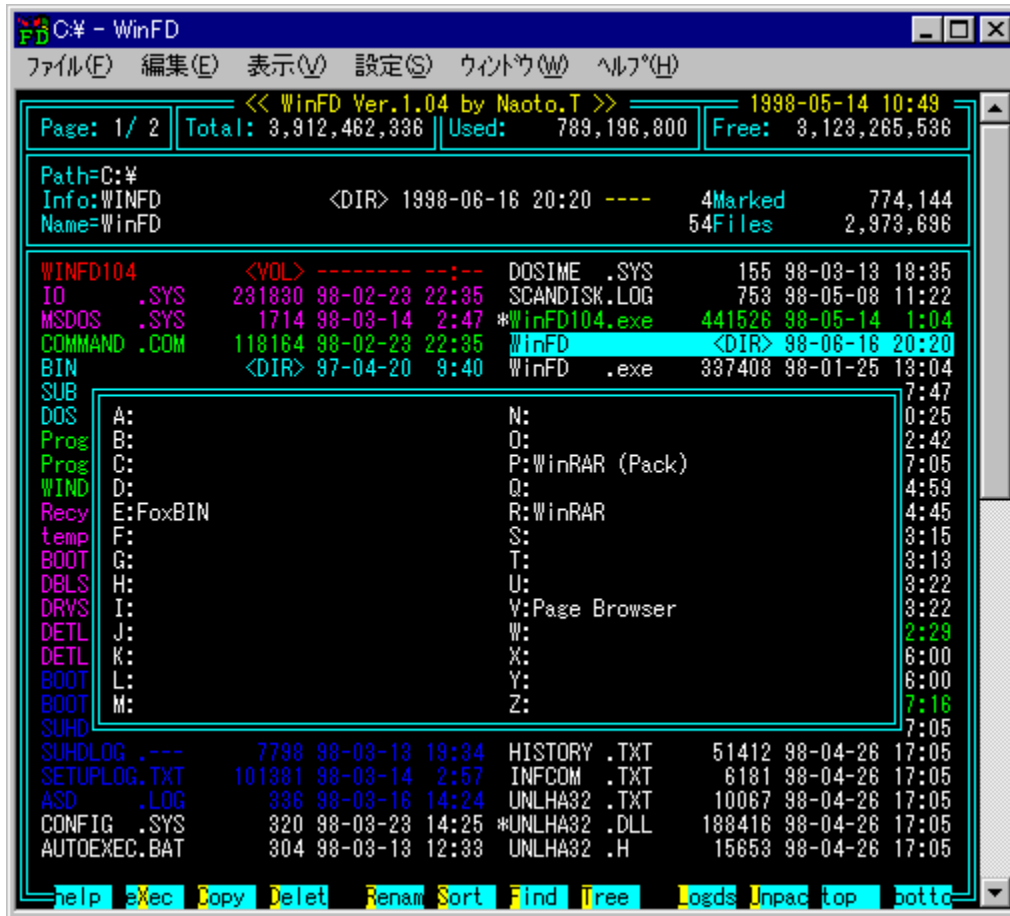

[Alt] fL□□,ð%öÿ,·,Æ [A] □` [Z] ,Û,Å,ìŠO•"fRf}f"fh□ifvf□fOf%of€□j^ê—,ª•Žì,ª,è,Û,·,ì,Å□A[Alt] ,ð%öÿ,µ,É,ª,ç [A] □` [Z] ,ì,ç,·,è,©,ð%öÿ,·,Æ,»,lfRf}f"fh,ð<N"®,µ,Û,·□B

[Alt] ,ð%öÿ,µ,É,ª,ç [Shift] ,ð%öÿ,·,Æ□A□i"ˆx,ì [a] □` [z] ,Û,Å,ìŠO•"fRf}f"fh,ð<N"®,Å,«,Û,·□B,à,x^ê"x [Shift] ,ð%öÿ,·,Æ [A] □` [Z] ,É-ß,è,Û,·□B

□@□□u□Y'è(S) - ŠO•"fRf}f"fh(E)□v,ÅŠO•"fRf}f"fh,lf^fCfjg<,âfvf□fOf%of€,ðŽ©— R,É□Y'è,Å,«,Û,·□B,Û,½ŠO•"fRf}f"fh,ÉWinFD,lfj□□[f^'è'u,lf^f@fCf<- ¼,âf}□□[fNftf@fCf<,ð"n,µ,Å<N"®,·,é,±,Æ,à,Å,«,Û,·□B

<N" @fjfvfVf:fj"

• <N" @ Žž,Éftf@fCf<,đfpf%of□□[f^ ,Æ,μ,Ä"n,·,Æ□AWinFD ,Ä,»,)ftf@fCf<,đ'l,ñ,Ä Enter ,đ %oÿ,μ,½ó'Ô,Æ"~,¶□ó'Ô,Ä<N" @ ,μ,Ü,·□B'¼,lf\ftfgfEjFfA,©,ç WinFD ,đCEÄ,Ñ□o,μ,ÄŽg,ç ,½,ç□ê□†"™ ,É—LCEø,Ä,·□B

• Žg—p—á□F

WinFD.exe filename.lzh

UNLHA32.DLL ,afCf"fxfg□[f<,³,ê,Ä,ç,é□ê□†,É,ÍfA□[fjfcfu,ì%o{—
□ó'Ô,É,È,è,Ü,·□BfCf"fxfg□[f<,³,ê,Ä,ç,É,ç□ê□†,É,Ífjf...f□□[%oæ-É,É,È,è,Ü,·□B

WinFD.exe filename.jpg

SUSIE fvf%ofOfCf",^aŽg—p%oÄ"\,É,È,Á,Ä,ç,é□ê□†,É,Í%oæ'œ,đ•\Žl,μ,Ü,·□BŽg—p•s
%oÄ"\,É□ê□†,É,Ífjf...f□□[%oæ-É,É,È,è,Ü,·□B

**,±,ê,ç,ì" @□ì,Í,Ç,ì,æ,π,ÈCE`Ž@,iftf@fCf<,đžw'è,μ,½,©□AWinFD ,ì□Ý'è,^aÇ,π,È,Á,Ä,ç
é,©,É,æ,Ä,Ä•l,í,è,Ü,·□B**

,æ,, ,éž;-â(FAQ)

- ftf@fCf<,ì“úžž•\ž! ,^a, , ©, μ, ç, Å, · □ B
É □, í, Ì, Å, Ì □ X □ V “ ú, ð • \ž! , · , é, Ì, Å, · ,^a □ A WinFD, Ì □ □ — “ ú, â □ Å □ If AfNfZfX “ ú, ð • \ž! , · , é, ±
, Æ, à, Å, «, Û, · □ B, ±, ±, Å □ Ø, è, Ò, !, Û, · □ B
- fffBfCfNfgfŠ, Å □ u □ D □ v, â □ u □ D □ D □ v, Æ, ç, x, Ì, ^a, , é, Ì, Å, · ,^a □ A, ±, è, Ì % ½, Å, μ, â, x, © □ H
□ u □ D □ v, Ì □ Až © • ^až © □ g, Ì fffBfCfNfgfŠ, ð • \
, μ, Û, · □ B □ u □ D □ D □ v, Ì □ A ^ è, Å □ ä, Ì □ e fffBfCfNfgfŠ, ð • \, μ, Û, · □ B □ u □ D □ v, ð ' Ì ' ð, μ [Enter] fL □, ð
% Ÿ, μ, Å, à % ½, à < N, ±, è, Û, ¹, ñ, ^a □ A □ u □ D □ D □ v, Ì □ è □ †, Ì □ e fffBfCfNfgfŠ, É “ Ú “ ® , · , é, ±, Æ, ^a □ o —
^, Û, · □ B
- ftf@fCf<, Ì □ † C EvfofCf g □ “ ,^a ^ á, x, ñ, ¶, á, È, ç, Å, μ, â, x, © □ H
□ † C EvfofCf g □ “ , Ì C Evžž, Ì fNf % ofXf ^ □ [' P ^ È, Å □ s, Å, Å, ç, Û, · □ B, , Ì, μ, , Ì, ±, ž, ç, ð, ² — % 0⁰, ³, ç □ B
- ftf@fCf<, â fffBfCfNfgfŠ, Ì • \ž! ,^a, , , è, Û, · □ B
ftfHf “ fg, Ì “™ • □ ftfHf “ fg, μ, © žg — p, Å, «, È, ç, æ, x, É, μ, Å, ç
, Û, · ,^a □ A ftfHf “ fg, Ì fXf ^ fCf < □ [“ A, ÉžÍ ' Ì, Ì □ è □ † □ j, È, æ, Å, Å, Ì • \ž! ,^a, , , è, é, ±, Æ, ^a, , è, Û, · □ B
• \ž! □ ^ — □, ð, ±, è ^ È □ ä ' x, , μ, ½, , È, ç, Ì, Å □ A • \ž! ^ È ' u, ð □ †, Ì, ¹, é, ½, ß, Ì □ ^ — □, Ì, , Û, è, à, è, ½, , , è, Û, ¹,
ñ □ B • \ž! ,^a, , , è, È, ç ftfHf “ fg, Å, ²žg — p % 0⁰, ³, ç □ B, » , Ì, Û, Û, “ žg, ç, ç, ½, ¾, ç, Å, à ^ « % 0 e < ž, Ì, , è, Û, ¹,
ñ, ^a (^ ^ ;
V2.0 ^ È □ ~ , Å ' Ì % 0ž, · , é, ©, à, μ, è, Û, ¹, ñ □ B
- • j □ “ < N “ ® , · , é, Æ, Q C E Â — Ú, â, R C E Â — Ú, Ì fffBfXfN, Ì — e — È, Ì • \ž! ,^a, , , è, Û, · □ B, Ç, x, à □ A Used
, Ì ' Ì, ^a ½, , È, Å, Å □ A Free , Ì ' Ì, ^a □ — ,³, , È, è, Û, · □ B
fffBfXfN — e — È, Ì • Ì % 0 » ,^a, , Å, ½žž, ÈŠ, , è □ ž, Ý, ^a, ©, ©, é, æ, x, È, È, Å, Å, ç
, Û, · , Ì, Å □ A, » , ñ, È, Ì, , , Ì, È, ç, Ì, Å, · ,^a ...
, Û, ½ □ A WinFD, Ì Unpack , Ìžž ^ ÈŠO, Ì ^ èžž ftf@fCf<, â fffBfCfNfgfŠ, ð □, è, Û, ¹, ñ, μ □ B
, ½, ¾ □ Až Q □ Æ, μ, Å, ç, é fhf % ofCfu, ^a % ¼ ' z f □ f, fS □ If Xf □ f b f v □, Æ “ , ¶ fhf
% ofCfu, Ì □ è □ † □ A • j □ “ < N “ ® , Å — e — È, ^a C E , Å, Å, ç, , ±, Æ, Ì, , è “ ¾, Û, · □ B
, Û, ½ □ Af ^ fCf ~ j “ fO, È, æ, Å, Å, Ì • j □ “ , Ì WinFD , Ì — e — È • \ž! ,^a Û, È, éž — , à , , é, ©, Æžv, ç, Û, · □ B
- • \ž! , Ì □ C, é, Ì ' , , È, é, Ì, Å, · ,^a □ A % 0 j, È, Ì □ L, ^a, ç, È, ç, Ì, Å □ L, ° , ½, ç, Å, · □ B
• \ž! □ ^ — □, ^a — È “ |, È, È, é, Ì, Å, , Û, è, à, è, ½, , È, ç, Å, · (^ ^ ;
V2.0 ^ È □ ~ , Å ' Ì % 0ž, · , é, ©, à, μ, è, Û, ¹, ñ □ B
- • \ž! □ F, Ì □ Y ' è, Æž Å □ Û, Ì □ F, ^a Û, È, è, Û, · □ B
% 0 æ — È, ^a 256 □ Ff, □ [fh, Å, · , Æ, » , x, È, è, Û, · □ B □ u • \ž! □ F, Ì □ Y ' è □ v, ð C E © , Å % 0⁰, ³, ç □ B
- □ Å ' à % 0 » • \ž! , μ, Å, à □ Å ' à % 0 » , È, È, è, Û, ¹, ñ □ B
ftfHf “ fg, Æ, Ì — □, Y, ^a, , é, Ì, Å, » , x, È, è, Û, · □ B C E ^ Äž — □ € , È, È, Å, Å, ç, Û, · □ B
- fL □ [f j Xf ^ f } fCfY, ð, μ, ½, ç, Å, · □ B
- { % 0 Æ F D , È, Ì, È, ç < @ “ \, Å, · , È □ B, â, ç, È, ç C E öžž, ^a ' à, «, ç, Å, · ,^a C E Ÿ “ ç, μ, Å, Ý, Û, · □ B
- ftf@fCf<, Ì ŠÖ ~ A, Å, ^ , Ì • ù, Å, · ,^a □ A, Ç, x, È, Å, Å, ç, é, Ì, Å, μ, â, x, © □ B
C E > □ Å, Ì Windows , Ì ŠÖ ~ A • t, ^ , » , Ì, Û, Û, Å, · ,^a □ A Sg ' È ŠÖ ~ A • t, ^ , à □ Ì, Ì, Å, ç, Û, · □ B
- Unpack, ^ažg, ç, È, , ç, Å, · □ B
ž, , à, » , xžv, ç, Û, · (^ ^ ; (^ ^ ; , ±, è, à f o □ [f Wf f “ f A f b f v, Å ' à • □, È • Ì □ X, · , é, Å, à, è, Å, · □ B
- fGfNfXf v f □ □ [f % 0, Ì □ u ' — , é □ v, È ' Ì % 0ž, μ, Å, Û, μ, ç □ B
^ è “ x, à, Å, Å, Ý, Û, μ, ½, ^a □ A C E < < Ç V2.0 ^ È □ ~ , Å, Ì ' Ì % 0ž, È, È, è, » , x, Å, · □ B
- f } f b f s f “ fO, ³, è, Å, ç, È, ç f l f b f g f □ □ [f N f h f % ofCfu, Ì □ u \ f } f v f “ - ¼ \ < x — L - ¼ \ f f f B f C f N f g f Š -

¼v,Ö,ì'í%ž,íH
,»ì,ı,ı,â,è,½,ç,Å,·B

• Ž©œÈ%đ“€'œÉ,đ'Éí,ì'œÉftj@fCf<,É•œœ³,μ,½,çB
,»ì,ı,ı,â,è,½,ç,Å,·B

☐;Ā,ì“W-]

Šù'm,lfofO? ,Æ☐A☐;Ā'Ç%oÁ,μ,Ä,ç,<@“\,ì—\`è,Ä,·☐B

- Šù'm,lfofO?
NT fT☐[fo☐[☐ã,lfhf%ofCfu,É☐AfNf%ofCfAf“fg,Ä“ @☐ì,³,¹,Ä,ç,é WinFD
,©,ç‘SŠp•¶Žš,lfBfĀfNfgfS,ð☐ì☐-,·,é,Æ☐AfNf%ofCfAf“fg‘α
,©,ç,í☐³☐í,ÉĀ© ,ì,é,³☐AfT☐[fo☐[☐ã,Ä,ÍĀ© ,ì,É,ç☐B
- ‘Ç%oÁ—\`è<@“\

- —D☐æ“x☐,
● —D☐æ“x’t
● —D☐æ“x’á☐@,Ü,½,íŽÀĀ» ,ì%oÁ“\☐« ,à’á,ç,à,ì
- Tree,ì’á•☐•ī☐X
● Unpack,ì’á•☐•ī☐X
● DOS fvf☐fOf%of€ ,ìê☐‡,ífƒtfHf<fg,ì PIF ,ðŽg—p,·.élfvfVf‡f“
● ‘<☐Ā’á%o» ,Ō,ì’í%ož
● •\Žì,ð%o; ,É,à☐L, °,é
● Šg’£ŠŌ~A•t, ☐ì“à•“View,àfAfTfCf“%oÁ“\,É☐j
● ftf@fCf<,³f☐fbfN,³,è,Ä,ç,é,Æ,« ,ìĀx☐☐,ì“O’è
● fffBfĀfNfgfS,lf~f%o☐[fŠf“fO<@“\
● Copy/Move Žž,É☐^—☐☐æ,É“~¼ftf@fCf<,³ ,é☐ê☐‡,ì☐^—☐,ìŠg’£
● fc☐[f<fo☐[
● fGfNfXfvf☐☐[f%o%oEfNfŠfbfNf☐fj...☐[,É WinFD ,lfGf“fgfŠ☐[,ð’Ç%oÁ
● NT ,ÄfAfNfZfXĀ ,ì—L-³,ì•\Žì
● f☐fCf<fhfj☐[fhŽd—ì,lfŠf☐[f€,É,çfŠf☐[f€,ìŠg’£
● Find , Find Mark ,ìŽw’è^ÉŠŌ,ìĀÿ☐ö
● Žw’èfTfCfY,ì•;☐“ftf@fCf<,É•³Š,,
● ŠŌ•“frf...f☐☐[,ìŠg’£Žq•É“o~^
● View ,Ä ESC fV☐[fPf“fX,ì%oðŽß
● View ,lfXf€☐[fX☐if☐[fg☐jfXfNf☐☐[f<
● fL☐[ffjXf^f}fCfY
● Ž©ĀĒ%oð“€☐’ĀÉ,ì☐’ĀÉftf@fCf<,Ō,ì•œĀ³

'~[]iCE []E"[]U[]E[]iZ0~A—[]æ

- '~[]iCE "™
- -{f\ftfgfEjFfA WinFD ,i'~[]iCE ,i[]A-{f\ftfgfEjFfA,i[]iZ0[]@[],<'1/4[]i[]@,ª—L,μ,Û,·[]B-
{fwf<fv,i'~[]iCE ,i[]@[],<'1/4[]i[]@,Æ[]@'r"CE,^ê[]@,ª—L,μ,Û,·[]B
- []iZ0,i<-%oÅ-³,-{f\ftfgfEjFfA,ð%oü•i,·,é,±,Æ,ð<Ö,¶,Û,·[]B
- -{f\ftfgfEjFfA,ðŽg—p,·,é,±,Æ,É,æ,Á,Ä"[]¶,μ,1/2,ç,©,É,é¹SQ"™,É,à[]A[]iZ0,i[]Ó"C,ð•%o
,x<`-±,ª,É,ç,à,i,Æ,μ,Û,·[]B
- fo[]fWfj#f"jAfbfv[]AfofO'î%ož"™,i<`-±,ð[]iZ0,i•%o,i,É,ç,à,i,Æ,μ,Û,·[]B

- []Ä"z•z[]E"[]U
- []Ä"z•z[]E"[]U,i[]U,É,i[]A'~[]iCE •Ž!,ð[]',«Š,·,1,1/2,è[]Aftf@fCf<,i"à—e,ð•i[]X,μ,É,ç,Ä
%oº,³,ç[]B
- CEÄ[]iŠÖ,i[]Ä"z•z,iŽ©—R,Ä,·[]B,1/2,3/4,μ[]AWINFD1nn.EXE ,i³[]kCE`Ž®,Ä"z•z,·,é,æ,x
,É,μ,Ä%oº,³,ç[]B

- []Ä"z•z,·,éftf@fCf<,É'î,μ,Ä<à'K,ižöžó,ð"º,i,É,ç,æ,x,É,μ,Ä,-
,3/4,³,ç[]B,1/2,3/4,μffBfXfN'ã[]E'É[]M"i"™ ŽÄ"i,i,±,i,©,¬,è,Ä,i,·,è,Û,¹,ñ[]B
- []x<Æ"i—~—p,âŽ[]-ÉCEf[]U[]E[]D%oi,i[]U,É,i[]A,»,ižâŽ!,ðCEã~A—
[],i[]ã[]AZ'·O,É[]iZ0,É<-%oÅ,ð<[],ß,Ä%oº,³,ç[]B
- "ñ[]x—p[]E"ñ%oc—~,i]fCf"f^[]f]f]b]f]g]T]f]C]f]g,â,a,a,r,É,"ç
,Ä"[]U,â[]iZ0,i]fz[]f]e]f]y[]f]w,É]f]š]f]n,ð[]s,x[]ê[]¶,i[]AZ—CEã,ÄCE<[]\,Ä,·,i,Ä,²~A—[],ç,1/2,3/4,¬,é,iŠð,μ,ç
,Ä,·[]B,1/2,3/4,μ[]A•]º"Ä,â WINFD1nn.EXE **fj@fCf<,É'1/4[]U]f]š]f]n,i,μ,É,ç,Ä**
%oº,³,ç[]B,²Ž©•ª,i]f]T]f]C]f]g"à,É'u,ç,1/2 WINFD1nn.EXE ,É]f]š]f]n,·,é,i,iŽ©—R,Ä,·[]B
- fo[]fWfj#f"jAfbfv"™,ª,Ä,1/2[]ê[]¶,i[]A[]Ä"z•zŽ0[]E"[]U[]Z0,i[]o—
^,éCEÄ,è[]Ä"z•z[]E"[]U,ð[]s,Ä,Ä%oº,³,ç[]B

- []iZ0,Ö,i~A—[]·ù-@
[]iZ0,Ö%o1/2,ç,©,i~A—[],ð[]s,ç,1/2,ç[]ê[]¶,i[]A^È%oº,i•ù-@,Ä,¬Šè,ç,μ,Û,·[]B

- WinFD,i<@"\,ÉŠÖ,·,é,±,Æ,â—v-][]E•s<i]¶•ñ[]
NIFTY-Serve FWINAL 6"Ö%oi<cŽº[]@,Û,1/2,i[]@[]iZ0,Ö"dŽqf[]f<
- Žg—pŽ0"o~^,ÉŠÖ,·,é,±,Æ
[]iZ0,Ö"dŽqf[]f<
- Ž,,M(^~; ,»,i'1/4
[]iZ0,Ö"dŽqf[]f<

,É,¬[]A•K,·,•ÖŽ-,ª,Ä,«é,Æ,iCEÀ,ç,È,ç,±,Æ,ð,²—¹[]³%oº,³,ç[]B

- []iZ0"dŽqf[]f<fAfhfCEfX
[],<'1/4[]i[]@NaotoTakahashi

WinFDjTf[]f[]g[]ê—p winfd@starseed.ne.jp

WinFD^ÈŠO [KHF04145\[\]@\[\]iNIFTY-SERVE\)](mailto:KHF04145[]@[]iNIFTY-SERVE)
naoto@sm.rim.or.jp

- "dŽqf[]f<,ªŽg—p,Ä,«é,ç[]ê[]¶
%o[]•æ,i,ª,«[]A,Û,1/2,i[]ØŽè,ð"\,Ä,1/2•Ö[]M—p••">,ð"~••,μ,1/2••[]',É,Ä,²~A—[]Šè,ç
,Û,·[]B
[]iZ0,i[]Z[]Š,ª,i,©,ç,È,ç[]ê[]¶,i[]A—X•Ö[]U'Ö,Ä'—<àŠz,ð 50 %o~ ,Æ,μ[]A'É[]M—",É,²
—pCE[],ð[]',ç,Ä,ç,1/2,3/4,ç,Ä,àCE<[]\,Ä,·[]B,±,i 50 %o~ ,i[]iZ0,©,ç,i•Ö[]M—
p,i,ª,«'ã,Æ,³,¹,Ä,ç,1/2,3/4,«Û,·[]B[]Z[]Š,Æ,¬-1/4'O,ð[]',i,ð-Y,é,É,ç,æ,x,É,μ,Ä
%oº,³,ç[]B

• WinFD ,iĀV"Ā,iŠÝ
WinFD ,iĀV"Ā,í^È%º,iŠ,Ā"üŽè%Ā"\,Ā,·B

• NIFTY-Serve
FWINAL@2"Ôf%ofCfuf%ofŠ

• ĀiŽÒfz[f€fy[fW
<http://www.starseed.ne.jp/winfd/>

• ū'<,ì"m - Windows Forestv
<http://www.forest.impress.co.jp/>

• ūxfNf^ - Software Packv
<http://www.vector.co.jp/>

• ĀiŽÒfz[f€fy[fW,Ā,íAWinFD ,i³Ž@fo[fWf#fAfbfv'O,ì•]º;"Ā,âA'¼,ìf
ftfg,à"üŽè,Ā,«,Ü,·B

“o~^[]E’—<à•û-@

• Žg—pžÒ“o~^
WinFD ,ífVfFfAfEfFfA,Á,·BfRf“fsf...[]f^,ÉfCf“fXfg[]f<,μ[]Á[]%
,É<N“@,μ,Á,©,ç[]A30“úSÖ-³—¿,ÁŽŽ—p,·,é,±,Æ,ª[]o—^,Ü,·[]B
30“ú,ð%oz,!,Á WinFD ,ðŽg—p,μ,½,ç[]é[]‡,Í[]A[]žÖ,É“o~^Žg—p—¿
1500%o~^,!’—<à,ð[]s,ç[]A’—<àÆã,É’—•t,³,é,é[]uft[]fU[][-¼[]v,Æ[]u“o~^fL[][]v,ÁŽg—
pžÒ“o~^,ð[]s,Á,Ä%o,³,ç[]B
,Ü,½[]A[]u“o~^fL[][]v,ÉSÖ,μ,Á,Í WINFD1nn.EXE ,ÉSÜ,Ü,é,é **License.txt** ,àŽQ[]Æ,μ,Ä
%o,³,ç[]B

’—<à,!’È%o,!,û-@,Á,Šè,ç,μ,Ü,·[]B

• NIFTY-SERVE fVfFfAfEfFfA’—<à’ã[]sfT[]f[]X []i[],[]\$[]j
NIFTY-SERVE ,!CEÄ[]i%oi^õ,!,û

• []iŠ“[]f[]x[]f[]N[]f[][]L,ífVfFfAfCEfW,Á,íf[]f“f%ofCf“CE^[]i[] []i[],[]\$[]j
fCf“f^[]f[]f[]b[]f[]g,!WWWfy[]f[]W,ÉfAfNfZfX[]o—^,é•û[]BfNfCEfWf[]b[]f[]g[]f[]h,ªŽg,!,é•û[]B

• []iŠ“[]j[]ft[]f[]f[]h,!,m,d,s[],t,Á,íf[]f“f%ofCf“CE^[]i[] []i[],[]\$[]j
fCf“f^[]f[]f[]b[]f[]g,!WWWfy[]f[]W,ÉfAfNfZfX[]o—^,é•û[]BfNfCEfWf[]b[]f[]g[]f[]h,ªŽg,!,é•û[]B

• —X•Ö[]U’Ö []i[],[]\$[]@•i[]”,!žg—p“o~^,!è[]‡,!•K[]{[]j
“džqf[]f<,!žg,!,é,ª NIFTY-Serve
,!’—<à’ã[]s,ªžg,!,É,ç•û[]A,Ü,½,!’“džqf[]f<,ªžg,!,É,ç•û
,Ü,½,!’•i[]”,!žg—p“o~^,ð[]s,ç[]é[]‡
,’—<à•û-@,!’t,Á,!’“o~^[]^—[]E^è”ÖžèSÖ,ª,©,©,è,Ü,·,!,Á[]A“o~^,ª’x,é,é[]è[]‡,à, ,è,
Ü,·[]B

• <à[]s[]U[]ž []i, ,Ü,è[],[]\$[],μ,Ü,¹,ñ[]j
“džqf[]f<,ªžg,!,é•û

,ç,·,é,!’—<à,!è[]‡,Á,à[]A’—<àÆã,Q[]TŠÖ^È[]ã[]i<à[]s[]U[]ž,!è[]‡,!Pf-
Æž[]j,½,Á,Ä,à[]uft[]fU[][-¼[]v,Æ[]u“o~^fL[][]v,ª[]žÖ,æ,è’—,ç,é,Á,±,È,ç[]è[]‡,!²~A—[]
%o,³,ç[]B

[]uft[]fU[][-¼[]v,!’—<àžÖ,!ž[]-¼,É,È,è,Ü,·,ª[]A[]f[]f[]f[]žš“™¼,!-¼[]i,ª—
ç,ç[]è[]‡,!A’—<à’O,Ü,½,!’—<à¼Æã,É,»,!ž|,ð[]’,ç,½“džqf[]f<,ð,Šè,ç,μ,Ü,·[]B[]i—
X•Ö[]U’Ö,!è[]‡,!’È[]M—”,É<L[]U[]j
,È,“[]uft[]fU[][-¼[]v,Í[]A[]žÖ,É~A—[],μ,Á,ç,½,¾,·,é,!CEã,©,ç,Á,à•i[]X,Á,«,Ü,·[]B

• •i[]”,! WinFD ,!žg—p“o~^
^è[]i,!žg—pžÖ,ª•i[]”,!fRf“fsf...[]f^,É WinFD ,ðfCf“fXfg[]f<,μ,Ážg—
p,·,é[]è[]‡,!A^è[]Eû•ª,!žg—p“o~^,Á•i[]”,!fRf“fsf...[]f^,Ážg—p,μ,Á[]\,ç,Ü,¹,ñ[]B—
á,!,!Až©’i,Æ%oižĐ,!ž©•ªè—p,!fRf“fsf...[]f^,ÆCE¾,Á,½—!É[]è[]‡,Á,·[]B
•i[]”,!iŠÖ,ª^è’ã,!fRf“fsf...[]f^,Ážg—p,·,é[]è[]‡,à[]A^è[]Eû•ª,!žg—p“o~^,ÁCE<[],Á,·[]B
•i[]”,!iŠÖ,ª•i[]”,!fRf“fsf...[]f^,Á WinFD ,ðžg—p,·,é[]è[]‡,!A[]i[]”,ÆfRf“fsf...
[]f^,!’ã[]”,!i[]A,ç,ç,©,É,ç•û,!žg—p“o~^,ª•K—v,Á,·[]B—á,!,!,T[]i,!žg—
pžÖ,ª,P,O’ä,!fRf“fsf...[]f^,Á WinFD ,ðžg—
p,·,é[]è[]‡,!A,TCEû•ª,!’—<à,ð[]s,ç[]A,ÆCE¾,Á,½—!É<i[]‡,Á,·[]B
,’ã[]Eû[]i—U’À,Æ,μ,Á,T,OCEû^È[]ã[]j,!è[]‡,!žg—p—¿,!’!ø,«,à[]i,!,Ü,·,!,Á,²’Š’k%o,³,ç[]B

• ft[]fU[]["o~^
žž—p’t,Á-ç“o~^,!è[]‡[]AWinFD ,!ufwf<fv[]vf[]f[]f...[]f,É[]uft[]fU[]["o~^(U)...[]v,Æ,ç

,x□€-Ü,ª, ,è,Ü,·□B,±,±,δ'í'δ,·,é,Æ WinFD ,ífo□[fWfþf"•\Ž,Æ<x
,É□uft□[fU□["o~^□vf{f^f",ì, ,éfEfBf"fhfE,ðŠ],«,Ü,·□B□uft□[fU□["o~^□vf{f^f",ð
%oÿ,·,ÆŽÿ,ífEfBf"fhfE,ªŠ],«,Ü,·,ì,Å□A,±,±,Åft□[fU□["o~^,ð□s,ç,Ü,·□B

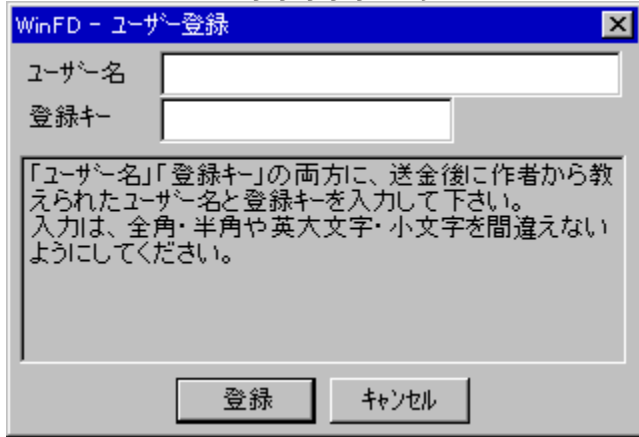

□ìŽÖ,ª'—<àŠm"FCĒã□A"dŽqf□□[f<,Ü,½,í—X'—,Å□uft□[fU□[-¼□v,Æ□u"o~^fL□[□v,ð,"'—
,è,μ,Ü,·□B,±,è,ç,ðft□[fU□["o~^fEfBf"fhfE,Å"ü—í,μ,Å%ooº,³,ç□BSÖ^á,ç
,ª,É,·,è,íft□[fU□["o~^,ªŠ@—¹,μ,Ü,·□B
ft□[fU□[-¼,í"Á,É"¼Šp□E'SŠp,ì<æ•É,É'□^Ó,μ,Å%ooº,³,ç□B
"o~^fL□[í"¼Šp,Å□A1 □ 9 ,ì□"Žš,Æ A □ Z ,ì%op'ã•ŋŽš,ì'g,Ý□±,í,¹,Å,·□B□"Žš,ì 0 ,íŽg
—p,μ,Å,ç,Ü,¹,ñ□B,Ü,½□A□"Žš,ì 1 (²A) ,Æ%opŽš,ì 1 (±²) ,É'□^Ó,μ,Å%ooº,³,ç□B

ft□[fU□["o~^ff□[f^,í□Afn□[fhfffBfXfN,ðftfH□[f}fbfg,μ,ÄOS,ð□ÄfCf"fxfg□[f<,μ,½□A,É,Ç,
Æ,ç,x□ê□±,í□Á,í,Á,μ,Ü,ç,Ü,·,ì,Å□A,Ç,x,μ,Å,à,í,©,ç,É,,É,Á,½□ê□±,í□Ä"-
□s,à,μ,Ü,·,ª□uft□[fU□[-¼□v,Æ□u"o~^fL□[□v,íŽ†,É□',ç,Å'¼□í,ì-Ü,É□G,è,È,ç,Æ,±
,è,É•Ü'ŋ,μ,Å,·,±,Æ,ð,·Š©,β,μ,Ü,·□B

WinFD ,ifo[]fWf#f“,Æ[]iŽÒ,i-¼'O,Å,(^ ^;

Œ»Ÿ,ì“ú•t,ÆŽž□□,đ•\Ž|,μ,Û,·□B
Ÿ’è,Å—j“ú,â•b,à•\Ž|,·,é,æ,ϣ,É,Å,«,Û,·□B

^è%æ-É,É»Ý,ìffBfCEfNfgfŠ,ìftf@fCf<,ð'S•"•\Ž!,Å,«,È,ç,Æ,«,í%æ-É,ðØ,è'Ö,!,Ä•\
Ž!,μ,Û,·B,±,ì%æ-É",³fy[fW,Å,·B

fy[fW,í 1/2 ,Æ,ç,κ,æ,κ,É•\Ž!,³,è,Û,·,³A□¶,ì"Žš,³»Ý,ìfy[fW□A
%E,ì"Žš,³'Sfy[fW□",Å,·B

fy[fW,ìØ,è'Ö,!,íSHIFT+³i'Ofy[fW□j,âSHIFT+«iŽÿfy[fW□j-" ,í}fEfX"™ ,Ås,ç,Û,·B
^μ,!,éfy[fW□",í999fy[fW,Û,Å□A1ffBfCEfNfgfŠ,Å^μ,!,éftf@fCf·EfffBfCEfNfgfŠ□",í16384ÆÂ,Û,
½,íftf"foftf@fCf<-¼,ì¶Ev•¶Žš□",³262144•¶Žš□"¼ŠpŠ·ZZ□@256KfofCf□j,Û,Å,Å,·B

«»Ÿ, ðffBfCefNfgfŠ, ðffBfXfN, ð—e—Ê, Å, ·B'P^Ê, ífofCfg, Å, ·B
—_“l, É, í99GfofCfg, Ü, Å•\Ž!, Å, «, Ü, ·B

«»Ÿ, ïffBfXfN, ïŽg—p—e—Ê, Å, ·B

MS-DOSĚ`Ž® ,lftf@fCf<-¼Aftf@fCf<,lftfCfYAftf@fCf<,l`i`i-“ú•tEŽžA'®«,đ•Ž!,μ,Ü,·B

,Ü,½A“úŽž•Ž!•”•ª,Éftf@fCf<XV“úŽži•W€A%½,à-
³,μjAftf@fCf<i-“úŽži[C]jAftf@fCf<ÅIfAfNfZfX“úŽži[A]j,ª•t,«,Ü,·Bftf@fCf<,É,æ,Á,Ä,
l`i`i-“úŽž,đ Windows ,ª<L~^,μ,Á,č,È,čéª,ª, ,è,Ü,·B,» ,l`éª,í“ú•tEŽž,í•Ž!,³,é,Ü,¹,ňB
“úŽž•Ž!,l`Ø,è'Ö,!,í •Ž!(V) - “úŽž•Ž!(D) -”,í'!
fL[iXV“úŽž`i-“úŽž`ÅIfAfNfZfX“úŽž,l`ªj,É,æ,è'!đ,Å,«,Ü,·B

i•Ž!—áj

ARIAL.FON 138,332 1995-10-03 0:00 R--- iXV“úŽžj
ARIAL.FON 138,332 -----[C] --:-- R--- i`i-“úŽžj
ARIAL.FON 138,332 1998-05-08[A] 0:00 R--- iÅIfAfNfZfX“úŽžj

ÅIfAfNfZfX“úŽž,l`žž,íí,ÉEB'O,OŽž,É,È,è,Ü,·B

«»Ÿ,ŸffBfŒfNfgfŠ,ŸffBfXfN,Ÿó,«—e—Ê,Â,·B

Œ»Ÿ•Žı,μ,Ä,ç,éfffBfŒfNfgfŠ-¼,Å,·B

FDŒŸŠ•\ŽıŽž,É,ÍMS-DOSŒ`Ž® ,Å•\Žı,μ,Ü,·BWinFDŠg'£•\ŽıŽž,É,ÍfŒf“fOftf@fCf<-¼,Å•\Žı,μ,Ü,·B

fffBfŒfNfgfŠ-¼,ª',,¬,Ä•\Žı,μ,«,ê,È,çê†,ÍA^ê•”È—ª,μ,Ä•\Žı,μ,Ü,·B

f[]f“fOftf@fCf<-¼,đ•\Ž!,μ,Ü,·[]BMS-DOSĚ`Ž®,ì8+3Ě`Ž®,Å%opŽš,â•â•¶Žš,Å[]-³,ê,Ä,č
,éftf@fCf<-¼,í[]AInfo,ìftf@fCf<-¼,Æ“~,¶,É,È,è,Ü,·[]B

ftf@fCf<-¼,â’·,·,¬,Ä•\Ž!,μ,«,ê,È,č[]ê[]‡,í[]A^ê•”[]È—â,μ,Ä•\Ž!,μ,Ü,·[]B

f}[]fN,μ,Ä,ç,éftf@fCf<[]",Æ[]A,»,ì[]‡CEvfofCf9[]",Å,·[]B

[]‡CEvfofCf9[]",í[]ACEÂ[]X,ìftf@fCf<,ìfofCf9[]",ð[]‡CEv,μ,½,à,ì,Æ,í^Ù,È,é[]ê[]‡,ª, ,è,Ü,·[]B

«»Ÿ, ðffBfCfNfgfŠ, É, , éftj@fCf<«EfffBfCfNfgfŠ»", Æ«A,», ð±CvfofCf»", Å, «B

f{fŠf...[]f€f%fxf<,í\[]fg,ì—L-³,ÉŠÖ,í,ç,_%œ-É,ì[]æ“ª,É•\Ž|,³,ê,Ü,·[]B

Œ»Ÿ, ðffBfŒfNfgfŠ, ð†, ðtf@fCf<, âffBfŒfNfgfŠ, ð^ê—, ð•Ž, ð, ð, ðB
Šeftf@fCf<ŒffBfŒfNfgfŠ, ðA, »; ð@ŒŒ, É, æ, Á, ÄŒF•ª, ¯•Ž, ¯³, ê, ð, ðB

fj[]f[]<,âfffbf[]f[]nfgfš,É, ,éžž,É [Enter] fL[][,đ
%oÿ,;,Æ[]A,»,ìfffbf[]f[]nfgfš,Éj[]f[]f[]“fgfffbf[]f[]nfgfš,đ^ú,μ,Û,·[]B

f<[]f[]fffbf[]f[]nfgfš^ÈŠO,É,ç,é,Æ,«,É[]u[]D[]D[]v,Æ,ç,æfffbf[]f[]nfgfš,Å [Enter] fL[][,đ%oÿ,;,© [BS]
fL[][,đ%oÿ,;,Æ[]A^ê,Å[]ã,ì[]efffbf[]f[]nfgfš,Éj[]f[]f[]“fgfffbf[]f[]nfgfš,đ^ú,μ,Û,·[]B[\] fL[][,đ
%oÿ,;,Æ^ê<C,Éf<[]f[]fffbf[]f[]nfgfš,É-ß,è,Û,·[]B[]iflfbfgf[]f[]fNfhf
%ofCfu,ì[]ê[]#,í[]Af<[]f[]fffbf[]f[]nfgfš,Å,à[]u[]D[]D[]v,â•\Ž!,³,é,Û,·[]j

'¼[]Úfhf%ofCfu-¼,âfffbf[]f[]nfgfš-¼,đžw'è,;,é,±,Æ,à,Å,«,Û,·[]B

'É[]í,}fRf}f“fh,íj[]f^É'u,É, ,éftj@fCf<,É'í,μ,Ä^—,³,ê,Ü,·[]B
f}[]fNftj@fCf<,ª, ,é[]ê[]#,í}[]fNftj@fCf<,ª—D[]æ,³,ê,Ü,·[]B

fj[]f<,ìE`[]ó,í[]Y'è,©,ç•ï[]X%oA"\\,Å,·[]B

•i□"‘l’ð "½"]•\Ž|,μ,Ä,ç,éŽž,É [Space],â[Tab] fL□[,ð%Ÿ,; ,Æ□Aftf@fCf<-¼,ì'O,ÉfAfxf^fšxfN
□w*□x,ª•\Ž|,³,è,Ü,·□B"~Žž,ÉMarked,lfjEj"fg,ª^ê,Ä'□,!,Ü,·□B,±
,é,ðf}□[fN,ÆCEÄ,Ñ,Ü,·□B
•i□"%ňŃEJ,è•Ô,; ,Æ•i□",lftf@fCf<,ðf}□[fN,; ,é,±,Æ,ª,Ä,«,Ü,·□B,Ü,½□A[Home]
fL□[,Ä^è<C,Éf}□[fN,; ,é,±,Æ,à,Ä,«,Ü,·□B

f}□[fN%øð□œ,Í□Af}□[fN,³,è,Ä,ç,éftf@fCf<,Éfj□[fVf<,ðž□,Á,Ä,ç,«□A,à,ª^è"x [Space] fL□[,ð%Ÿ,; ,Æ
%øð□œ,³,è,Ü,·□B,Ü,½□AfRf}f"fh,É,æ,Á,Ä,Í•i□"‘l’ð,ðžó,~•t,~,È,ç,à,!,à, ,è,Ü,·□B

fL[]f{[]fh,}ftf@f"fNfVf#f"fL[],.đ%oŸ,.,Æ[]ACE»[]Ÿ'! 'đ,³,ê,Ä,ç,éftf@fCf<,É'í,µ,Ä,»,ê,¼,ê,ì^—
[],.đ[]s,ç,Ü,·[]B
ftf@f"fNfVf#f"fL[],.ìfRf}f"fH,í[]A,»,ê,¼,ê,ìfL[],.É%o©[]F,Å<'²•\Ź!,³,ê,Ä,ç,éAf<ftf@fxfbfgfL[],.đ
%oŸ,µ,Ä,à"®[]i,µ,Ü,·[]B

[],.đfNfŠfbfN,.,é,ÆfRf}f"fH,ì[]à-¾,É,È,è,Ü,·[]B

● PC/AT,ì12CEÂftf@f"fNfVf#f",ì[]ê[]‡
—help eXec Copy Delet Renam Sort Find Tree Logds Unpac top botto
[Shift] %oŸ,µ%o°,°ŽŽ
—Attr Info Move rmDir mKdir sHell Refrs Edito View Pack Quick

● PC98,ì10CEÂftf@f"fNfVf#f",ì[]ê[]‡
—Logdsk eXec Copy Delete Rename Sort Find Tree Editor Unpack
[Shift] %oŸ,µ%o°,°ŽŽ
—Attr Info Move rmDir mKdir sHell Refrsh Quick View Pack

f}fEfX,đŽg,Á,Äfy[]fW,đ•İ,ı,éŽ-,ª,Â,«,Ü,·□B

~gü, iží—p, íý'è, Å•ïX, , éž-, a%oÅ" \, Å, .

ftf@fCf<,i'@<<

ftf@fCf<,âfffBfCefNfgfŠ,É,íA,»,ê,¼,ê'@<<(Attribute),ª, ,è,Û,·BWinFD,Â,í'@<<,ðF,Â·\ ,µ,Û,·B,Û,½AInfo—“,Â,íRHS,Â·\Ž,µ,Û,·B

| | |
|-------------------------------------|------|
| f{fŠf...[f€f%ofxf< | ÔF |
| 'Éiftf@fCf< | ŠDF |
| 'ÉiffBfCefNfgfŠ | ...F |
| R : ' ,«ž,Ý<ÖŽ~(ReadOnly) | —İF |
| H : %B,µ'@<<(Hidden) | ÂF |
| S : fVfXfef€'@<<(System) | Ž‡F |
| íRHS,í%º,í'@<<,í·\Ž!F,ª—Dæ,ª,è,Û,·B | |

A : fA[fjfcfu'@<<(Archive),í'Éiftf@fCf<,ÆÆ©,È,ª,è,Û,·B,± ,í'@<<,íV,½,Éftf@fCf<,âfffBfCefNfgfŠ,ðì¬,µ,½,Æ,«,É·t%Á,ª,èAMS-DOS,ìBACKUPfRf}f“fh,ÂfofbfNfAfbfv,ðs,æ,Â,!,Û,·B

,±,è,ç,í'@<<^ÈŠO,ÉA”F,Â·\Ž,ª,è,éuDDv,Æ,ç,âfffBfCefNfgfŠ,ª, ,è,Û,·B,Û,½...F,Â·\ Ž,ª,è,éuDDv,Æ,ç,âfffBfCefNfgfŠ,à, ,è,Û,·B
uDDv,íAZ©·ªŽ©g,ð·\,µ,Û,·B uDDv,íA^è,Âã,ìeffBfCefNfgfŠ,ð·\ ,µ,Û,·B uDDv,ð'íð,µ [Enter] fL[,ð%Ÿ,µ,Â,à%½,à<N,± ,è,Û,ª,ªA uDDv,ìè‡,ìeffBfCefNfgfŠ,É^U“®, ,é,±,Æ,ªo—^,Û,·B

ftf@fCf<,lftfCfY,lCEvZZ

Info—" ,iFiles,âMarked,ÅAftf@fCf< " ,â,» ,lftf@fCf<,lCEvfofCfg " ,ð•\Ž!,μ,Ä,ç,Ü,·,ªA,± ,lCEvfofCfg " ,lAŠeftf@fCf<fTfCfY,ðCEv,μ,½'l,É,È,ç,È,çêê,ª,Ü,Æ,ñ,Ç,Ä,·B ,±,è,lA#CEvfofCfg " ,ðŽAftf@fCf<fTfCfY,Ä,Í,È,ÅffBfXfN,ðè—L,μ,Ä,ç,éTfCfY,ÅEvZZ,μ,Ä,ç ,é,½,ß,Ä,·B

ffBfXfNã,lftf@fCf<,lAfNf%ofXf^ [,Æ,ç,æ'P^Ê,ÅffBfXfN,É',«ž,Ü,è,Ü,·B,±,lfNf %ofXf^ [,lÅffBfXfN,l—e— Ê,É,à,æ,è,Ü,·,ª1024fofCfg,Æ,©'â,« ,Èêê,Í32768fofCfg,É,à,È,Á,Ä,μ,Ü,ç,Ü,·B ,æ,Á,ÅA,½,Æ,Í32fofCfg,lftf@fCf<,Å,àffBfXfNã,Í32768fofCfgè—L,μ,Ä,ç,éA,Æ,ç,Á,½Ž-,ª , è"¾,Ü,·B

ffBfXfN,lfNf%ofXf^[fTfCfY,Í [Shift] + [F2] ulInfov ,ÅŽQÆo—^,Ü,·B

WinFD,íAŽÀÜ,ÉŽg—p:iè—Lj,μ,Ä,ç,é—e—Ê,ð•\Ž!,μ,½•û,ª—L%ov,¾,è,æ,Æ,ç,æFD,ìŽd— l,Æ" ,lŽd—l,É,È,Á,Ä,ç,Ü,·,l,ÅA#CEvfofCfg " ,lfNf %ofXf^[fTfCfY,ÅEvZZ,μ,½fofCfg " ,É,È,Á,Ä,ç,Ü,·B

fNf%ofXf^[Š•ŽZ,lCEvfofCfg " ,Ä,Í,È,ÅŽÀÜ,lCEvfofCfg " ,ð'm,è,½,çêê,íA[l/l]fL[L,ð %oÿ,·,ÆŽAftfCfY•\Ž!,Æ,È,èA%©F,Ä•\Ž!,¾,è,Ü,·B,à,æ"è"x%ÿ,·,Æ-ß,è,Ü,·B

f}fEfX,đŽg,Á,Ä%œ-Ê,đfXfNf[]f<,Á,«,Ü,·B

• frf...f□□[‰æ-ÊŽŽ,É 'L' fL□[,đ‰Ÿ,·Ž-,É,æ,è ShiftJIS □□ JIS □□ EUC □□ ShiftJIS □□c,Æ,č ,x□#”Ô,Å•\Ž!‰æ-Ê,İŠ;ŽšfR□[fh,đ•í□X,Å,«,Ü,·□B

• JIS ,íŽ©“®,Å”FŽ˘,μ,Ü,·□BEUC ,íŽ©“®,Å,í”FŽ˘,Å,«,Ü,¹,ň□B

• fofCfifŠ□[ftf@fCf<,í JIS ,Æ”FŽ˘,μ,Ä,μ,Ü,x□ê□#,à, ,è,Ü,·,ì,Å□A,»,ì□ê□#,í L fL□[,Å Shift-JIS ,É-ß,μ,Å‰^{0,3},č□B

• JIS ,â EUC ,Å•\Ž!,μ,Ä,č,é□ê□#,í View‰æ-Ê,ì□s□”•\Ž!,ì‰⁰,É,»,è,¼,è **[JIS]□A[EUC]** ,Æ•\ Ž!,μ,Ü,·□B

• ,È,“□AShift-JIS ,Å□’,©,è,½ftf@fCf<,đ JIS ,Å•\Ž!,^{3,1},Ä,à‰½,ç•İ,í,è,Ü,¹,ň□B,±,è,í JIS ,ì,QfofCf<g•¶ŽšfVftfgfR□[fh,^aŠÜ,Ü,è,Ä,č,É,č,½,ß,Å,·□B

«»“à—e,đ•\Ži,μ,Ä,č,éftj@fCf<-¼,Å,·B

•\Zi“à—e,ìæ“^as,Æ‘Ss”,Å,·B
s”,í^ê“^{1/4}Šp80•¶Žš,ÅÆvZZ,³,ê,^{1/2}s”,Å,·B

ftf@fCf<,ì“à—e,Å,·□B

• JIS ,íŽ©“®Å”FŽ˘,μ,Ü,·□BEUC ,íŽ©“®Å,í”FŽ˘,Å,«,Ü,¹,ñ□B JIS ,â EUC ,ìêê□□AView
%œ-É,ì□s□” ,ì%œ,É,»,è,¼,è JIS□AEUC ,Æ•\Ž! ,μ,Ü,·□B
Shift-JIS JIS EUC ,ì□Ø’Ö,í ‘L’ fL□[,Å□s,ç,Ü,·□B
fofCfifŠ□[ftf@fCf<,í JIS ,Æ”FŽ˘,μ,Å,μ,Ü,æ□ê□‡,à, ,è,Ü,·,ì,Å□A,»,ìêê□‡,í L fL□[,Å Shift-JIS ,É-
ß,μ,Å%œ,³,ç□B

,È,“□AShift-JIS ,Å□’,©,è,½ftf@fCf<,ð JIS ,Å•\Ž! ,³,¹,Ä,à%œ½,ç•í,í,è,Ü,¹,ñ□B,±,è,í JIS
,ì,QfofCfjg•¶ŽšVftfgfR□[fh,ªŠÜ,Ü,è,Ä,ç,È,ç,½,ß,Å,·□B

• [Tab] fL□[,ð%Ÿ,·,ÆfofCfifŠ□[•\Ž!f,□[fh□iHEX•\Ž!□j,É,È,è,Ü,·□BCE»Žž“_ ,ÅfofCfifŠ□[•\
Ž!f,□[fh,©,çfNfŠfbfvf{□[fh,Ö,í”í”ÍŽw’èfRfs□[.íftf□[fg,³,è,Ä,ç,Ü,¹,ñ□B

• f}fEfXfhf%œfbfN,É,æ,è”í^í,ðŽw’è,μ,Ä **Ctrl + 'C' -**” ,í%œEfNfŠfbfNf□fjf...
□[.â•Ö□W,©,çfNfŠfbfvf{□[fh,Ö,Æ•¶Žš—ñ,ð’—,é,±,Æ,ª%œÅ”\,Å,·□B

• \Ž!□s,ìfWffff“fv,ÉŠÖ,·,éfRf}f“fh,í^È%œ,ì,à,ì,ª, ,è,Ü,·

Ctrl + 'M' CE»□Ý□s,ð 1 □` 6 ,ìf}□[fN□s,ÉfZfbfg,·,é
Ctrl + 'J' 1 □` 6 ,ìf}□[fN□s,ð’í’ð,μ□A,»,ì□s,©,ç•\Ž! ,·,é

Ctrl + 'N' “C^Ó,ì□s□” ,ð”ü—í,μ□A,»,ì□s,©,ç•\Ž! ,·,é

□[®□Af}□[fN□s,í View ŠjŽnŽž,É 1000 2000 3000 4000 5000 6000 ,É□%œŠú%œ»,³,è,Ü,·□B

frf...f□□[f,□[fh,Å,íftf@f“fNfVf#f“fL□[,íŽg—p,Å,«,Ü,¹,ñ□B

,l,h,d,k%œ-Ê,Å,í%œ-Ê,ì%º•û—ì^æ,^a View ,ìó'Ô,É,È,è,Û,·B,±,ì%œ-Ê,ì,æ,π,Éj[]f\ f<%º,ÉfTfufffBfÇfNfgfS,^a ,é[]ê[]‡,í,» ,ìfTfufffBfÇfNfgfS,ì"à—e,ì^ê—,^a•Ž!,³,ê,Û,·B

• È, ìWinFD, ð<N“ ®, μ, Ü, ·□B, » ê, ¼, ê, ìWinFD, í“Æ—§, μ, Ä“ ® ì, μ, Ü, ·□B

Œ»Ÿ•Žı,³,è,Ä,ç,éfffBfŒfNfgfŠ,ÄfGfNfXfvf[]f%o,đ<N“®,μ,Û,·B
iWindowsNT3.51,Ä,íŽg—p,Ä,«,Û,¹,ñj

•\Zl,·,éfffBjCEfNfgfŠ,đA•W□€f_fCfAf□fO,Å'l'đ,μ,Ü,·□B

ftf[]fbfs[]lfffBfXfN,đftfH[]f}fbfg,μ,Û,·[]B

,²,Ý” ,ðŠj,«,Ü,·BffXfNfgfbfvã,©,ç,²,Ý” ,ð‘ð,·,é,ì,Æ“¯,¶“®ì,Å,·B

,²,Ý" ,ì†g,ð•—□"l,É<ó,É,μ,Ü,·□B,²,Ý" ,©,ç'í'ð,·,é,ì,Æ"~,¶"®□ì,Å,·□B

WinFD, $\delta \square I^{-1}, \mu, \ddot{U}, \cdot \square B$

f}[]fN,³,è,Ä,ç,éftf@fCf<,ª, ,ê,î,» ,ê,ç,ðAf}[]fN,µ,Ä,ç,È,ç[]è[]#,íCE»[]Ý,lfj[][f^É'u,ìftf@fCf<-
¼,É,Ç,ðfNfSfbvfj{[][fh,ÉfRfs[][,µ,Ü,·[]B

fRfs[][,Å,«,é[]€-Ú,í[]i”C^Ó'í'ð[]j

fpfX-¼CE»[]Ý,ìffBfCEfNfgfŠ-¼
ftf@fCf<-¼ ftf@fCf<-¼
8+3CE`Ž@fpfX-¼ MS-DOSCE`Ž@,ìffBfCEfNfgfŠ-¼
8+3CE`Ž@ftf@fCf<-¼MS-DOSCE`Ž@,ìftf@fCf<-¼
“ú•t / ŽžŠÓ ftf@fCf<,ì[]i[]-“ú•t[]EŽž[]
ftf@fCf<fTfCfY ftf@fCf<,lfofCfG[]”

fRf}}f“fhfvf[]f“fvfg,Å DIR ,ð[]s,Á,½[]è[]#,Æ“- ,¶-l,È[]'Ž® ,Å[]i[]-,³,è,Ü,·[]B

[]i-á[]jRfs[][]€-Ú,ì'S,Ä,ð-LCEø,É,µ,½[]è[]#

C:\Program Files\WinFD

C:\PROGRA~1\WINFD

| | | | | | |
|---------|------|---------|------------|----------|-------------|
| WINFD | .CNT | 731 | 1997-02-05 | 10:40:10 | WinFD.CNT |
| WINFD | .EXE | 245,248 | 1997-02-21 | 23:10:46 | WinFD.EXE |
| WINFD | .HLP | 15,610 | 1997-02-05 | 10:40:12 | WinFD.HLP |
| LICENSE | .TXT | 1,319 | 1997-02-18 | 15:10:12 | License.TXT |
| README | .TXT | 28,418 | 1997-02-16 | 10:17:20 | ReadMe.TXT |

[]Å[]%o,ì[]s,ªfpfX-¼[]AŽŸ,ª8+3CE`Ž@fpfX-¼[]B

^È%o[]A8+3CE`Ž@ftf@fCf<-¼[]Aftf@fCf<fTfCfY[]A“ú•t[]AŽž[][]Aftf@fCf<-¼,Æ•Å,Ñ,Ü,·[]B

^è—ñ,É•\Ž|,Å,«,éftf@fCf<□”,ð□Ý’è,μ,Û,·□B

f}fEfX,Å□c•ûCEü,Éfhf%ofbfO,μ,½□ê□‡,à□s□”,ð•ï□X,Å,«,Û,·□B

•\Z!, , é—ñ" , ð'í'ð, μ, Ü, ·□B, » , ê, ¼, ê, ì—ñ□" , Æ" , ¶□" ŽšfL□□[, ð%oÿ, μ, Ä, à•í□X, Å, «, Ü, ·□B

•\Z!, ³, ê, é□'Ž® , í%oº<L, ì, Æ, " , è, Å, , º□AŽÀ□Ü, ì%oæ-Ê, Å, í'®□« , É□‡, í, ¹, Ä□F, º•t, «, Ü, ·□B

•P—ñ•\Z!
PROGRA~1 <DIR> 1998-06-16 20:20:00 R--- Program Files
FDĀĚŸŠ·
PROGRA~1 <DIR> 1998-06-16 20:20:00 Program Files
WinFDŠg'£(1)
Program Files <DIR> 1998-06-16 20:20 **WinFDŠg'£(2)**

•Q—ñ•\Z!□i%oº<L, ì□'Ž®, Å^ê%oæ-Ê, É□Å'å, Q—ñ□j
PROGRA~1 <DIR> 1998-06-16 20:20 **FDĀĚŸŠ·**
Program Files <DIR> 1998-06-16 20:20 **WinFDŠg'£(1)**
Program Files <DIR> **WinFDŠg'£(2)**

•R—ñ•\Z!□i%oº<L, ì□'Ž®, Å^ê%oæ-Ê, É□Å'å, R—ñ□j
PROGRA~1 <DIR> **FDĀĚŸŠ·**
Program Files <DIR> **WinFDŠg'£(1)**
Program Files **WinFDŠg'£(2)**

•T—ñ•\Z!□i%oº<L, ì□'Ž®, Å^ê%oæ-Ê, É□Å'å, T—ñ□j
PROGRA~1 **FDĀĚŸŠ·**
Program Files **WinFDŠg'£(1)**
Program Files **WinFDŠg'£(2)**

MS-DOS ĆÉŸŠ•ûŽ®iMS-DOS f,□[fh,Å DIR ,: ,é,ì,Æ“¯,¶□j,Å•\Ž|,μ,Û,·□B,Q—ñ•\Ž|Žž,ì□‘Ž® ,í
%oo<L,ì,Æ,“ ,è,Å,·□B

PROGRA~1 <DIR> 1998-06-16 20:20

WinFD Šg'£,Å,Íf"ftj@fCf<fl[f€,đ•\Ž!,Å,«,é,æ,ɣ,É,μ,Ü,·B,Q—ñ•\Ž!,ì'Ž®,í%°<L,ì'Ê,è,Å,·B

Program Files <DIR> 1998-06-16 20:20

LongLongFileN¥¥¥ <DIR> 1998-01-31 00:00

WinFD Šg'£,Å,Íf"“fOfjf@fCf<fl[f€,đ•\Ž!,Å,«,é,æ,ɣ,É,μ,Ü,·□B,Q—ñ•\Ž!,ì'Ž®,Í%°<L,ì'Ê,è,Å,·□B

| | |
|--------------------------------|-------|
| Program Files | <DIR> |
| LongLongFileName | <DIR> |
| VeryLongLongLongFileNameIndeed | <DIR> |

WinFD,í•\Ž!“à—e,^a•ĩ□X,³,ê,é,ÆfŠfAf:f^fCf€,É•\
Ž!,đ□X□V,μ,Û,·,^a□Af^fCf~f“fO,É,æ,Á,Ä,í□X□V,³,ê,È,ç□ê□‡,^a, ,è,Û,·□B,»,α,ç,α□ê□‡,Í,±,íf□fj...
□[,Å•\Ž!,đ□X□V,μ,Ä%^o,³,ç□B

□V,μ.č WinFD ,đŠj, Alt+F1

fgfsbfN,î' {ö (H)

„ÿ„ÿ„ÿ„ÿ„ÿ„ÿ„ÿ

ft[fU[“o~^(R) i-φ“o~^,îê#j

fo[fWfj“î•ñ (A) i“o~^î,Y,îê#j

,±,İfwf<fv,đ<N“®,μ,Ü,·

©»Ÿ<N“® ,μ,Ä,ç,é WinFD ,lfo[fWf#f“ŝî•ñ,âft[fU[“o~^-¼,đŠm”F,Å,«,Ü,·

Attr@ (ATTRIBUTE) @ @ [A] [Shift] + [F1]

uAttrv, lftf@fCf< EfffBfCEfNfgfŠ, l' @ < , d • i X, μ, ½, è Aftf@fCf<, i i — " ú • t EŽž , d • i X, μ, Ü, B

f} [fN, ³, è, Ä, ç, È, ç ê ð †, í j [f
f< ^ É ' u, lftf@fCf< EfffBfCEfNfgfŠ, l' @ < , Aftf@fCf< ŽžŠÔ, d • i X, Ä, «, Ü, · B, ½, ¾, μfffBfCEfNfgfŠ, lžžŠÔ
, í i X, Ä, «, Ü, ¹, ñ B
' @ < , i u " i ó " j v, í, » , l' @ < , d - ³ CEø, É A u
f` fFfbfNj v, í, » , l' @ < , d - LCEø, É, ·, é, ±, Æ, δ ^ Ó - i, μ, Ü, · B
ŽžŠÔ, i u • b v, íMS-DOS, Ä' è, ß, ç, è, Ä, ç, é 2 • b' P ^ É, Ä, É, ç
, Æ Ý' è, Ä, «, Ü, ¹, ñ B, Ä, Ü, è Š " • b, í Ý' è, Ä, «, Ü, ¹, ñ B

f} [fN, ³, è, Ä, ç, é ê ð †, í Af} [fN, ³, è, Ä, ç
, éftf@fCf< EfffBfCEfNfgfŠ, l' @ < , d • i X, ·, é, ì, ©ftf@fCf< ŽžŠÔ, d • i X, ·, é, ì, ©, d • ·, ç
, Ä, «, Ü, · B, » , lCEã A' @ < , ©ftf@fCf< ŽžŠÔ, ì, Ç, ¿, ç, ©, d Ý' è, μ, Ü, · B
f} [fN, ³, è, Ä, ç, È, ç ê ð †, Æ ^ á, ç A' @ < , l` fFfbfNf {fbfNfX, i u i - ç` fFfbfNj v u
f` fFfbfNj v u
i i ó' ÓCEÄ' è j v, ì, RŽí - p, i • i % » , d, μ, Ü, · B u
i - ç` fFfbfNj v, Æ u
if` fFfbfNj v, lftf@fCf< EfffBfCEfNfgfŠ, l' @ < , d • i X, ·, é, ì, ©ftf@fCf< ŽžŠÔ, d • i X, ·, é, ì, ©, d • ·, ç
i i ó' ÓCEÄ' è j v, lCE > Ý, i ó' Ó, d • i X, μ, É, ç, ±, Æ, δ ^ Ó - i, μ, Ü, · B
- á, í, í ...

ABC001.TXT RH-A
ABC002.TXT -H-A
ABC003.TXT ---A

, d f} [fN, μ, Ä' è Š †, Ä' @ < , d • i X, μ, æ, x, Æ, μ, ½ ê ð † A uAttrv, l' @ < f` fFfbfNf {fbfNfX, í ...

- Read Only
- Hidden
- System
- Archive

, Æ • Ž | , ³, è, Ü, · B, ±, è, í ARead Only , Æ Hidden , í, ç, ·, é, ©, lftf@fCf<, Ä -
LCEø, É, È, Ä, Ä, " , è ASystem, í, Ç, lftf@fCf<, à Ž , Ä, Ä, ç
, È, ç' @ < , Ä AAarchive, í' S, Ä, lftf@fCf<, » , » , l' @ < , d Ž , Ä, Ä, ç, é, ±, Æ, d Ž | , μ, Ü, · B
, ±, lžž ^ É % » , ì, æ, x, É Ý' è, μ, ½, Æ, μ, Ü, · B

- Read Only
- Hidden
- System
- Archive

, ·, é, Æ Ž Ä Ü, l' @ < , í' S, Ä, lftf@fCf<, ÉRead Only , Æ • t % Ä, ³, è AHidden, í • i X, ³, è, · ASystem , Æ
Archive , l' @ < , lftf@fCf<, Ä, Ü, · B

ABC001.TXT RH--
ABC002.TXT RH--
ABC003.TXT R---

Copy@ (COPY) @ @ [C] [F3]

uCopyvfRf}f"fh,íACE»Ý'í'đ,³,ê,Ä,ç
,éftf@fCf<EfffBfCEfNfgfŠ,đAZw'è,ífffBfCEfNfgfŠ,ÉfRfs[μ,Ü,·Bf}fN,³,ê,½ftf@fCf<,ª, ,éêê‡,í
A,»,ê,ç,íftf@fCf<EfffBfCEfNfgfŠ,ªfRfs[í,íÜ,É,È,è,Ü,·B

uLogdskv,Æ" —í,ÉfRfs[æ,ífffBfCEfNfgfŠ,ìŽw'è,Éfhf%ofCfu,ì,Ý,đŽw'è,·,é,ÆA,»,ífhf
%ofCfu,ífffCEf"fgfffBfCEfNfgfŠ,ÉfRfs[,³,ê,Ü,·B,æ,Á,ÁAf<fghffBfCEfNfgfŠ,ÉfRfs[μ,½,çêê‡,í
C:\ ,Æ,ç,ª,æ,ª,ÉŽw'è,·,é•K—v,ª, ,è,Ü,·B
,Ü,½uLogdskv,ífqfXfgfŠ[<@"\,à—~—p,Á,«,Ü,·B

ufcfŠ[·Ž!vf{f^f",ÁATreev,©,çfRfs[æ,đ'í'đ,Á,«,Ü,·B
[Shift] + [C] ,Æ%Ÿ,μ,½êê‡,íAÁ%,©,çuTreev,ÁfRfs[æ,đ'í'đ,μ,Ü,·B

Delete@ (DELETE) @ @ @ [D] [F4]

uDeletev, íACE»Ý'í'ð,³,ê,Ä,ç,éftf@fCf<EfffBfCEfNfgfŠ,ðíœ,μ,Û,·Bf}[]fN,³,ê,Ä,ç,éêê‡,íAf}[]fN,³,ê,½ftf@fCf<,âfffBfCEfNfgfŠ,â'íÛ,É,È,è,Û,·B

fffBfCEfNfgfŠ,ìíœ,íA,»,ìfffBfCEfNfgfŠ,âf}[]fN,³,ê,Ä,ç,È,ç,Æíœ,Á,«,Û,¹,ñBf}[]fN,¹,,ÉCE»Ý,íj[]f\ f<^Ê'u,ìfffBfCEfNfgfŠ,ðíœ,μ,½,çêê‡,íurmdirv,ðs,Á,Ä%º,³,çB

ftf@fCf<,ìíœ,íA,½,Æ,í,»,ìftf@fCf<,ª System Hidden ReadOnly ,ì'®«,ðŽ,Á,Ä,ç,½,Æ,μ,Á,àíœ,³,ê,Û,·B fffBfCEfNfgfŠ,ðíœ,·,éêê‡,íA,»,ì%º,ìfffBfCEfNfgfŠ,âftf@fCf<,ª'S,Äíœ,³,ê,Û,·B

rmDir (REMOVE DIRECTORY) [Shift]+[D] [Shift]+[F4]

urmdir v, íACE» Ý, ìj [f] ^É'u, ìffBfCfNfgfŠ, ðíœ, μ, Ü, ·Bf} [fN, í-Ž<, ^, ê, Ü, ·B

,», ìffBfCfNfgfŠ, ì%º, Éft@fCf<, âffBfCfNfgfŠ, º, , Á, Ä, àA, º, ç, É'®«, º Hidden System
ReadOnly , Á, , Á, Ä, à 'S, Äíœ, μ, Ä, μ, Ü, ç, Ü, ·, ì, ÁAZg—p, É, í\ •º^O, μ, Ä%º, º, çB

Editor @ (EDITOR) @ @ [Shift]+[Enter] [E]

[Shift]+[F8]

[F9]

uEditor v, í Af fff... [l, ì u Y'è(S) - Ši- { Y'è(E) - fv fOf% f€
v, Á Y'è, ³, ê, ½ fefLfXfgfGfffBf^, Á f j [f f ^ É' u, ì f t f @ f C f, ð Š j, «, Ü, . B

[Shift]+[Enter] , ì ê #, í A < N " ® f _ f C f A f f O, ð • \ Ž !, ¹, , É' ¼ Ú f G f f f B f ^, ð < N " ®, μ, Ü, . B

[E] [Shift]+[F8]

[F9] , ì ê #, í A < N " ® f f v f V f f " , ð " ü — í, , é, ½, B, ì f _ f C f A f f O, ð • \ Ž !, μ, Ü, . B

Find (FIND) [F] [F6]

uFind v, í ACE » Ý, ìffBfCfNfgfŠ, ĀŽw'è, ³, è, ½ CEŸ ð -¼, ìtf@fCf< EfffBfCfNfgfŠ, ì, Ý, ð • \ Ž!, μ, Ü, · B

— á, ì, ì uFind v, Ā u*.txt v, Ā Žw'è, μ, ½ ê ð † Ā Šg' £ Žq, a TXT, ìtf@fCf<, ì, Ý, ð Š o, μ • \ Ž!, μ, Ü, · B* , â ? , ìffCf<fhfj ð fh, ì ^ μ, ç, ì MS-DOS , Ā " ~ , ¶, Ā, · B

% ð œ, ·, é, É, ì Logdsk, Ā < ó "", Ā, ·, é, © A, à, x ^ è " x uFind v, Ā u*. * v, Ā, ·, é, © < ó "", ð Ý 'è, μ, Ā % °, ³, ç B ufffBfCfNfgfŠ ^ Ú " @, Ā Find, ð % ð œ, ·, é v, ð f ` ffbfN, μ, Ā, ç , é ê ð †, ì AfffBfCfNfgfŠ, ð ^ Ú " @, ·, é, Ā % ð œ, ³, è, Ü, · B

Ž —, ½ < @ " \, Ā uFind Mark v, a, , è, Ü, · B

FindMark (FIND & MARK) @ @ [*]

uFind Mark v, í ACE » ý, ìffBfCefNfgfŠ, ĀŽw'è, ³, ê, ½CEŸ ð-
¼, ìftf@fCf<EfffBfCefNfgfŠ, ðf} [fN, μ, Ü, ·]B

—á, í, î u*.txt v, ÆŽw'è, μ, ½ ê ð ð AŠg' £Žq, ð TXT , ìftf@fCf<, ì, ý, ðf} [fN, μ, Ü, ·]B* , á ?
, ìf@fCf<fhfj [fh, î ^ μ, ç, í MS-DOS , Æ" , ¶, Ā, ·]B

Ž—, ½<@"\, Ā uFind v, ð, , è, Ü, ·]B

sHell @ (SHELL) @ @ [H] [Shift]+[F6]

usHell v, í AMS-DOS fE fBf "fhfE, ð < N " ® , µ AŽ w ' è , ³ , è , ½ fRf } f " fhf % o fCf " , ð Ž À s , µ , Ü , · B fRf } f " fhf % o fCf " , É % o ½ , à " ü — í , µ , É , ç ê ð † , í ADOS f v f " f v f g f E f Bf " fhfE , É , È , è , Ü , · B [Ins] fL [, ð % o Ÿ , · , Æ A C E » Y , í f j [f v < ^ É ' u , í f t f @ f C f < - ¼ E f f B f C E f N f g f S - ¼ , æ ' } " ü , ³ , è , Ü , · B

ueXec v, Æ , ì ^ á , ç , í ...

ueXec v fRf } f " fhf % o fCf " , ð ' ¼ Ú Ž À s

usHell v COMMAND.COM iNT, ì ê ð † , í CMD.COM , ð < N " ® , µ A fRf } f " fhf % o fCf " , ð ^ ø " , Æ , µ , Ä " n , ·

DOS, ì " à • " fRf } f " fh, Å , , é DIR " ™ , à Ž À s , Å , « , Ü , · , æ A Ž À s C E ä , É COMMAND.COM , æ | — ¹ , µ , Ä , µ , Ü , æ , ½ , B C E < % o É , ð C © , é , ± , Æ , æ o — ^ , Ü , ¹ , ñ B " à • " fRf } f " fh , ì ê ð † , í f t f @ f C f < , É f Š f _ f C f E f N f g , · , é , È , è A f o f b f ` f t f @ f C f < , ð ì ñ , · , é , È , è , µ , ½ • û , æ — Ç , ç , Å , µ , á , æ B

fhf%ofCfu□î•ñ,đ•\Ž!,·,éfhf%ofCfu-¼,đ'l'đ,μ,Ü,·□B

fhf%ofCfu,lf{fŠf...[f€f%ofxf<-¼,đ•\Ž!,μ,Ü,·□B

CD-ROM,âfifbfgf□□[fNfhf%ofCfu,Å,È,ç□ê□‡,í□A,±,±,Åf{fŠf...[f€f%ofxf<,đ•í□X,Å,«,Ü,·□B

•í□X,³,ê,¹/₂f{fŠf...[f€f%ofxf<,í□Afhf%ofCfu,đ•í□X,·,é,©□uInfo□v,đ□l—¹,·,é,Æ,«,É□',«□ž,Ü,ê,Ü,·□B

ufŠf, [fgfffBfXfN-¼v, ífbfjgf [fNfhf%ofCfu, ìê±UNC-¼, ð•\Ži, μ, Ü, ·B
ufVfŠfAf<”Ô†v, ífhf%ofCfu, íVfŠfAf<”Ô†, Å, ·B

,» ,ífhf%oofCfu,íftj@fCf<fvfXfef€-¼,Å,·□B
Windows95,í□ê□‡,íFAT,FAT32□A
WindowsNT,í□ê□‡,íFAT,NTFS,HPFS,đ•\Ž!,·,é,ÆŽv,ç,Ü,·□B
CD-ROM,í□ê□‡,íCDFS,Å,·□B

fffBfXfN,ì'—e—Ê□AŽg—p—e—Ê□A<ó,«—e—Ê,Æ□A,PfZfNf^,ìfofCfg□"□A,PfNf
%ofXf^,ìfofCfg□",Ä,·□B
Files,âMark,ìfofCfg□",í□A,±,±,ìfNf%ofXf^fofCfg□",ðĀ³,ÉĀvŽZ,³,ê,Ä,ç,Ü,·□B

fofCfg, ì•\Žì'P^Ê, ð•ïX, μ, Ü, ·B
1KB , í 1,024 fofCfgA
1MB , í 1,024KB = 1,048,576 fofCfg, Å, ·B

fVfXfef€,ì• —□f□f,fŠ,ÆŽg—p%oÂ"vf□f,fŠ,đ•\Žl,μ,Ä,ç,Û,·□B
• —□f□f,fŠ,í□Af□f,fŠ^3□kfc□[f<,đŽg,Ä,Ä,ç,é□é□#,íŽÄ'•,³,é,Ä,ç,éRAM,ìfofCf□□",Æ,í^Ù,È,é□é□#,ª, ,
è,Û,·□B
Žg—p%oÂ"vf□f,fŠ,í□AWindows95,ì□é□#□AŽÄ'•f□f,fŠ,ª48M^È%oº,ì□é□#,í,Û,Æ,ñ,Ç0,đŽw,·,ÆŽv,ç
,Û,·□B
,±,é,í^Ù□f,Ä,í,È,□AWindows95,ªŽg—p%oÂ"vf□f,fŠ,đ'S,ÄŠ,,è"-
,Ä,Ä,μ,Û,ç□Af□f,fŠfP□[fVf#f",©,çf□f,fŠ,ì—v<□,ª, ,Ä,½ŽŽ,Éf□f,fŠ,đ"n,·,æ,π,É,μ,Ä,ç
,é,½,β,Ä,·□BŽÄ'•f□f,fŠ,ª48M^Èã,¾,ÆŽÄ□Û,É<ó,«f□f,fŠ,ª□o—^,é,æ,π,É,È,è,Û,·□B

Žg—p,μ,Ä,ç,éfRf“fsf...[]f^fVfXfef€ ,ìî•ñ,Å,·[]B
ŠÄ««,â[]Ý'è,É,æ,Á,Ä,Í•\Z|,³,ê,È,ç,à,ì,à, ,è,Û,·[]B
Windowsfo[]fWf#f“,í[]A[]ufRf“fgf[][]f<fpflf< -
fVfXfef€[]v,ÅCE©,ç,ê,é,é,à,ì,Æ,Í^á,ç[]AKERNEL32.DLL,ìfo[]fWf#f“,Å,·[]B

mKdir@(MAKE DIRECTORY)@ [K] [Shift]+[F5]

umKdirv,íACE»Ý,ìffBfĀfNfgfŠ,ÉŽw'è,ì-¼'O,ìTfufffBfĀfNfgfŠ,ðì-μ,Ü,·B

* ? " \ | : ,íTfufffBfĀfNfgfŠ-¼,Æ,μ,ÄŽg—p,Å,«,Ü,¹,ñB,Ü,^½Af“fOf@fCf<-¼,Å“ü—
í,Å,«,Ü,·,ì,Å,â•¶Žš-•¶Žš,â<ó”,à“ü—í,Å,«,Ü,·B

Logdisk@ (LOG DISK) @ @ @ [L] @
[F9] @
[F1]

uLogdiskv, íA·ž|, ·, éhf%oCfu, âffBfCfNfgfŠ, ě·iX, μ, Ü, ·B

ffBfCfNfgfŠ-¼, ðftf<fpfX, Å“ü—í, ·, é, © Afhf%oCfu-¼, ì, Ý(C , Ü, ½, í C: , Æ, ç, x, æ, x, É, j, ð“ü—
í, μ, Å%º, ³, çB
fhf%oCfu, ì, Ý, ðŽw'è, ·, é, ÆA, » , ìfhf
%oCfu, ìffCf“fgffBfCfNfgfŠ, É·iX, μ, Ü, ·B, æ, Á, ÄAf<[fgffBfCfNfgfŠ, É·iX, μ, ½, çê±, í C:\
, Æ, ç, x, æ, x, ÉŽw'è, ·, é·K—v, º, , è, Ü, ·B

^ê“x uLogdiskv, ðs, Á, ½ffBfCfNfgfŠ, íqfXfgfŠ[, É·Ú'¶, ³, è, Ü, ·, ì, ÅAŽŸ%ñ, ©, ç, í [] []
fL[, Å'í'ð, ·, é, ¾, , Å·iX, Å, «, Ü, ·B, ±, ìqfXfgfŠ[, íWinFD|—¹Žž, É·Ú'¶, ³, è, Ü, ·, ì, ÅŽŸ
%ñ<N“ @ Žž, É, à—LCEø, Å, ·B

ufcfŠ[·ž|:vf{f^f“ , ÅA uTreev, © , çLogdiskæ, ð'í'ð, Å, «, Ü, ·B

Move @ (MOVE) @ @ @ [M] [Shift] + [F3]

uMove v f R f } f " f h , í A C E » Ý ' I ' ð , ³ , ê , Ä , ç , é f t f @ f C f < E f f f B f C E f N f g f Š , ð A Ž w ' è , l f f f B f C E f N f g f Š , É ^ Ú " ® , μ , Ü , · B f } [f N , ³ , ê , ½ f t f @ f C f < , ² , , é ê ê † , í A , » , ê , ç , l f t f @ f C f < E f f f B f C E f N f g f Š , ² ^ Ú " ® , í ' í Ú , É , È , è , Ü , · B

uLogdsk v , A E " - I , É ^ Ú " ® æ , l f f f B f C E f N f g f Š , l Ž w ' è , É f h f % o f C f u , Ì , Ý , ð Ž w ' è , · , é , A E A , » , l f h f % o f C f u , l f j f C E f " f g f f f B f C E f N f g f Š , É ^ Ú " ® , ³ , ê , Ü , · B , æ , Á , Ä A f < [f g f f f B f C E f N f g f Š , É ^ Ú " ® , μ , ½ , ç ê ê † , í C : \ , A E , ç , ² , æ , ² , É Ž w ' è , · , é • K - v , ² , , è , Ü , · B , Ü , ½ uLogdsk v , l f q f X f g f Š [< @ " \ , à - ~ - p , Å , « , Ü , · B

u f c f Š [· \ Ž ! v f { f ^ f " , Å A u T r e e v , © , ç ^ Ú " ® æ , ð ' I ' ð , Å , « , Ü , · B [Shift] + [C] , A E % Ý , μ , ½ ê ê † , í A Å % , © , ç u T r e e v , Å ^ Ú " ® æ , ð ' I ' ð , μ , Ü , · B

f f f B f C E f N f g f Š , ð ^ Ú " ® , · , é ê ê † , Å A ^ Ú " ® æ , ² C E » Ý , l f h f % o f C f u , A E " - , l f h f % o f C f u " à , Å , , Á , ½ ê ê † A , » , í ^ Ú " ® C E ³ f f f B f C E f N f g f Š " à , l f t f @ f C f < , ð ^ è C E Á , , Å ^ Ú " ® , ¹ , , É f f f B f C E f N f g f Š , ð , » , Ì , Ü , Ü ^ Ú " ® , μ , Ü , · , Ì , Å [, ' - , É ^ Ú " ® , Å , « , Ü , · B ^ Ú " ® æ , ² á , ² f h f % o f C f u , l ê ê † , í ^ Ú " ® C E ³ f f f B f C E f N f g f Š " à , l f t f @ f C f < , ð ^ è C E Á , , Å ^ Ú " ® , μ , Ü , · B

NewFile (NEW FILE CREATE) @ @ @ [N]

uNewFilev, íACE»Ý, íffBfÆfNfgfŠ, ÉŽw'è, ì-
¼'O, ì<ó, ìftf@fCf<, ðìï-, μ, Ù, ·B<ó, ìftf@fCf<, Å, ·, ©, çftf@fCf<fTfCfY, í 0 fofCfg, Å, ·B

—á, ì, ÌV, ½, ÉfefLfXfgftf@fCf<, ðìï-, μ, ½, çê±A%¼, É AAA.TXT ,Æ, ç, æ-
¼'O, ÅuNewFilev, ðs, ç, Ù, ·B, »), ÌEà, ±, Ì AAA.TXT , ðuEditorv, Å•ÖW, ·, è, Ì, æ, ç, í, -, Å, ·B

Quick (QUICK ACCESS) [Q]

[Shift]+[F11]

[Shift]+[F8]

Quick v, íA, ,ç, ©, ¶, ß“o~^,³,ê,Ä,ç,éfffBfCEfNfgfŠ,ÉfjfCEf“fgfffBfCEfNfgfŠ,ð^Ú“® ,µ,Û,·B
WinFD,Ä—Ç,•\Ž!,³,¹,éfffBfCEfNfgfŠ,ð“o~^,µ,Ä,“,Æ•Ö—~,Ä,·B

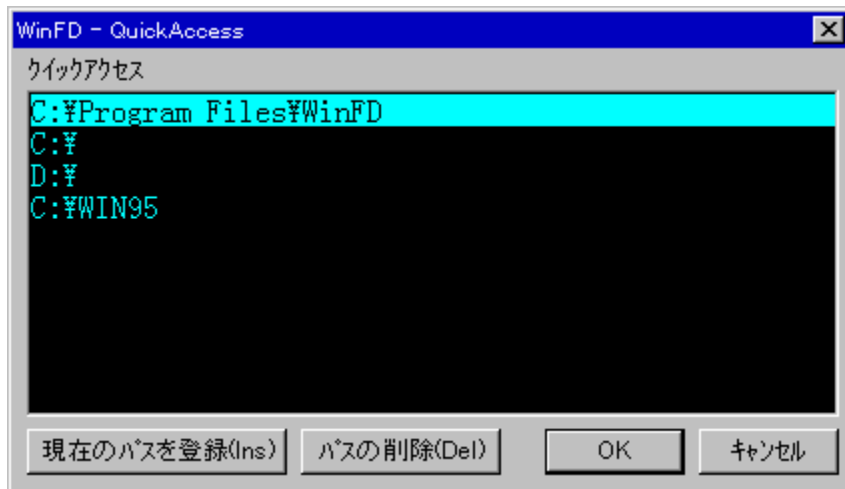

WinFD,ì•\Ž!,ð^Ú“® ,µ,½,çfffBfCEfNfgfŠ,ð^ê—,©,ç'l,ÑuOKvf{f^f“,Û,½,í [Enter]
,ÄA,»,ìfffBfCEfNfgfŠ,ÉfjfCEf“fgfffBfCEfNfgfŠ,ð^Ú“® ,µ,Û,·B

Quick v,Év,½,ÉfffBfCEfNfgfŠ,ð“o~^,µ,½,çéê¶,íA,»,ì“o~^,µ,½,çfffBfCEfNfgfŠ,ð,ç,©,¶,ß
WinFD,Ä•\Ž!,µ,Ä,“,«AQuick v,ÄuE»Y,ìpfX,ð“o~^vf{f^f“,ð%Y,;,© [Ins] fL[,ð
%oY,µ,Û,·B

“o~^,³,ê,Ä,ç,éfffBfCEfNfgfŠ-¼,ðíœ,·,éêê¶,íAíœ,µ,½,çfffBfCEfNfgfŠ-¼,Éj[]f
f<,ð¶,í,¹AufpfX,ìíœvf{f^f“,ð%Y,;,© [Del] fL[,ð%Y,µ,Û,·B,±,±,Ä,ç
,xíœ,íuQuick v,ì“o~^,©,çíœ,³,ê,é,ÆE¾,æ^Ó-
i,ÄAZÄÛ,ìfffBfCEfNfgfŠ,²íœ,³,ê,é,í,Ä,í,è,Û,¹,ñB

Rename @ (RENAME) @ @ @ [R] [F5]

uRename v, í Aftf@fCf<,âffBfĈfNfgfŠ Af{fŠf... [f€f%ofxf<,l-¼'O,đ•ïX,μ,Û,·B

f} [fN,³,ê,Ä,ç,È,ç êê‡,íA-¼'O,đ•ïX,·,éf_fCfAfOf{fbfNfX,đŠJ),«,Û,·,ì,ÅA•ïX,μ,½,ç-¼'O,đ“ü—í,μ,Ä%oo³,çB* ? " \ | : ,íftf@fCf<-¼,Æ,μ,ÄŽg—p,Ä,«,Û,¹,ñB,Û,½ Af [f“fOf tf@fCf<-¼,Å“ü—í,Ä,«,Û,·,ì,Ä'â•ŕŽš—•ŕŽš,â<ó” ,à“ü—í,Ä,«,Û,·B

f} [fN,³,ê,Ä,ç,é êê‡,íAftf@fCf<EfffBfĈfNfgfŠ-¼,đ^êš‡,μ,Ä%op'â•ŕŽš,© %op—•ŕŽš,É•ïX,μ,Û,·B

Sort@ (SORT) @ @ @ [S] [F6]

uSortv, íAftf@fCf<, âffBfCEfNfgfŠ, đ•À, Ñ'Ö, í, Ü, ·B uY'èv, Å uLogdskŽž, Éftf@fCf<, đ•À, Ñ'
Ö, í, év, ³` fFbfN, ³, é, Ā, ç, ééê, íA uSortv, Ā'í'đ, ³, é, Ā, ç
, éŽí•É, Æ"Ó, ĀŽ© " @ " í, É•À, Ñ'Ö, í, ³s, í, é, Ü, ·B

•À, Ñ'Ö, í, íA, Ü, , "ftf@fCf<-¼" "Šg'£Žq" "fTfCfY" ""ú•t", ì, ç, , , é, ìuŽí•Év, Ås, x
, ©, đ'í'đ, μA" , " ~" , ìu"Óv, đ'í'đ, μ, Ü, ·B, ±, ÌŽžA uŽí•Év, Ā[Enter]fL[, đ
%öÿ, , Æu"Óv, Éj[f<, ²^Ú" @ , μ, Ü, ·B

"ftf@fCf<-¼", đ'í'đ, μ, ½ê"ASg'£Žq, đ, ì, ¼, ç, ½ftf@fCf<-
¼, Ā"äŠr, ³, êA^ê'v, μ, ½ê" , í"Šg'£Žq", Ā, ì"äŠr, đs, ç, Ü, ·B

"Šg'£Žq", ìê" , í"ftf@fCf<-¼", Æ<t, Ā, ·B

"fTfCfY", â""ú•t", ìê" , Ā^ê'v, μ, ½ê" , íA"Šg'£Žq" "ftf@fCf<-¼" , ì, É"äŠr, ³s, í, é, Ü, ·B

Tree (TREE) [T] [F8]

Tree v, í AfcfŠ [CE`Ž@, ìffBfCEfNfgfŠ`ê—fEfBf`fhfE, ð·\Ž!, μA, » , ± , © , ç·\ Ž!, μ, ½, çffBfCEfNfgfŠ, ð'í'ð, μ, Û, ·B

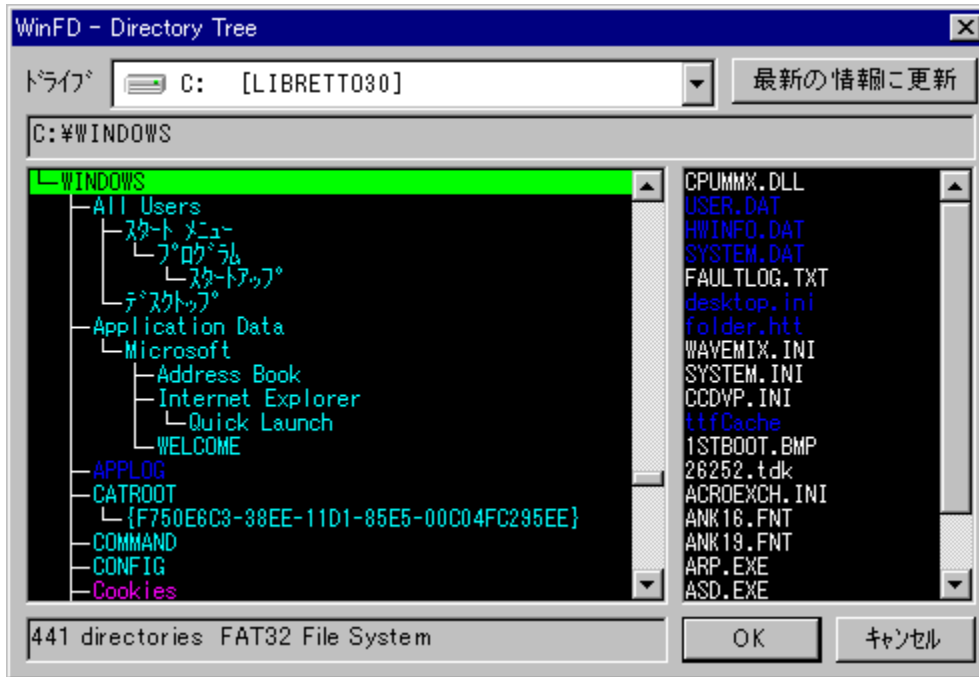

fL ['€]
uŠî- {ÿ`èv, ìu<@ "_Qv, ÅuFD€<' } fL [fAftfCf" , É , , év, ðf`ffbfN, μ, Ä, ç, é, ©, Ç, æ
, ©, Å'€], ð·í, í, è, Û, ·B
`Ê%º, ìffBfCEfNfgfŠfŠXfg, ÉftfH [fJfX, ð , éèè±, Å, ·B, Û, ½Še€-Ú, í Tab fL [, Û, ½, í Shift
+ Tab fL [, Å^Ú " @ , μ, Û, ·B

f`ffbfN, μ, Ä, ç, È, çèè±

fhf%ofCfu, ì·ìX fffBfCEfNfgfŠfŠXfg, ©, ç, í'¼ÚCEÄ, Ño, ¹, Û, ¹, ñBfhf
%ofCfufŠfXfg, ©, ç'í'ð, μ, Ä%ºº, ç·B
fcfŠ [, ìXV(R) Alt + R, ÅŽÅs, Å, «, Û, ·B
fAf<ftf@fxfbfgfL [%ºÿ, ³, è, ½fAf<ftf@fxfbfgfL [, ð"ª·¶Žš, Æ, , éffBfCEfNfgfŠ-¼, Éj [f
f<, ð^Ú " @ , μ, Û, ·BShift , ð%ºÿ, μ, È, ð, çfAf<ftf@fxfbfgfL [, ð
%ºÿ, , Æ<t±, É^Ú " @ , μ, Û, ·B

f`ffbfN, μ, Ä, ç, éèè±iFD€<'j

fhf%ofCfu, ì·ìX L fL [, Åfhf%ofCfu'í'ðf_cfAf_fO, ðš], «, Û, ·B
fcfŠ [, ìXV(R) R fL [[
fAf<ftf@fxfbfgfL [Shift , ð%ºÿ, μ, È, ð, çfAf<ftf@fxfbfgfL [, ð
%ºÿ, , ÆA, » , ì·¶Žš, ð"ª·¶Žš, Æ, , éffBfCEfNfgfŠ-¼, Éj [f
f<, ð^Ú " @ , μ, Û, ·BÅæä, Û, Å'B, μ, ½èè±, íæ"ª, É-ß, è, Û, ·B

¶'æ, æffBfCEfNfgfŠfcfŠ [·\Ž! · "A%ºE'æ, ð, » , ìffBfCEfNfgfŠ, ÉŠÛ, Û, è, Ä, ç
, éftf@fCf<, ð20CEÄ, Û, Å·\Ž!, μ, Ä, ç, Û, ·B

ffBfCEfNfgfŠfcfŠ [, Åj [f<fL [, ð%ºÿ, , ÆffBfCEfNfgfŠ, ð^Ú " @ , μA, » , è, É, Å, è, Äftf@fCf<·\
Ž!, àXV, ³, è, Û, ·B [, '¬, ÉffBfCEfNfgfŠ, ð^Ú " @ , μ, ½, çèè±, íA [Shift] fL [, ð%ºÿ, μ, È, ð, çj [f<fL [, ð
%ºÿ, , ÆAftf@fCf<-¼, í"Çž, æLfff" fZf<, ³, è, Û, , ì, Å^Ú " @ , ð'¬, , È, è, Û, ·B

• , éfhf%ofCfu, ìfffBfCefNfgfŠfcfŠ[. ðÅ%o, É•\
Ž!, , éèè#A'SfffBfCefNfgfŠ, ð"Ç, Yž, p, ½, ß, ÉŽáŠ±ŽžŠÔ, ¢, ©, ©, è, Û, ·B
, » , ìfhf%ofCfu, ¢fn[fhfffBfXfN, âflfbfgf[fnfhf%ofCfuACD-
ROM, ìèè# , ìAfn[fhfffBfXfNã, ÉfcfŠ[í•ñ, ð<L~^ , µ, Å, ç, Û, , ì, ÅA, Q%oñ-Û, ©, ç, ì, ' , É•\
Ž!, µ, Û, ·B

fcfŠ[í•ñ, í^è%o, ì, æ, x, É•Û'¶, ¢, è, Û, ·B

fn[fhfffBfXfN f<[fgfffBfCefNfgfŠ, ÉWFDTREE.DAT, Æ, ç, x-¼'O, Å
%oB, µtf@fCf<, Æ, µ, Å•Û'¶, µ, Û, ·B
CD-ROM WinFD.EXE, ìfffBfCefNfgfŠ, Éfhf%ofCfu-¼, Æf{fŠf...[f€f
%ofxf<, ð# , í, ½ftf@fCf<-¼, Å%oB, µtf@fCf<, Æ, µ, Å•Û'¶, µ, Û, ·B
fŠf€[fofuf<ffffBfA uTreev|—ŽžA, Û, ½, ìuTreev, Åfhf
%ofCfu, ð•ìX, µ, ½Û, ÉA, » , ìŠf€[fofuf<ffffBfA, ÉfcfŠ[í•ñ, ð' , «ž, ñ, Å—
Ç, ç, ©, ð• , ç
, Å, «, Û, ·BOK, ìèè#A, » , ìŠf€[fofuf<ffffBfA, ìf<[fgfffBfCefNfgfŠ, ÉWFDTR
EE.DAT, Æ, ç, x-¼'O, Å%oB, µtf@fCf<, Æ, µ, Å•Û'¶, µ, Û, ·B
flfbfgf[fnfhf%ofCfu CD-ROM, Æ" , ¶, Å, ·B

fffBfCefNfgfŠ, ðì , µ, ½, èíœ, µ, ½èè# , ìfcfŠ[í•ñ, Æ^è'v, µ, È, -
, È, è, Û, , ì, ÅuÅV, ìí•ñ, ÉXVvf{f^f" , ð%oY, µ, Å%o, ¢, çB

, È, "A uTreev, ì^— , ì«—^'ã• , É•ìX, , é—\`è, Å, ·B

Unpack @ (UNPACK) @ @ @ [U] [F10]

uUnpack v, lLZHftf@fCf<, âZIPftf@fCf<, i%øð“€ , ðs, ç, Ü, ·B, ½, ¾, µALZHftf@fCf<, i%øð“€ , ðs, ç, ½, ß, É, iUNLHA32.DLL, ºAZIPftf@fCf<, i%øð“€ , ðs, ç, ½, ß, É, iUNZIP32.DLL, ºAARJftf@fCf<, i%øð“€ , ðs, ç, ½, ß, É, iUNARJ32.DLL, ºACABftf@fCf< ifLffffrfjfbfgftf@fCf< j, i%øð“€ , ðs, ç, ½, ß, É, iCAB32.DLL, ºATAR/TAR.GZ(TGZ)/TAR.Z(TAZ)/GZIP(GZ)/Compress(Z)ftf@fCf<, i%øð“€ , ðs, ç, ½, ß, É, iTAR32.DLL, º, » , è, ¼, è • Ê“rfCf“fXfg [f<, ¾, è, Ä, ç, é • K—v, º, , è, Ü, ·B

uUnpack v, l“ @ @ i, iALZHftf@fCf<, âZIPftf@fCf<, i, æ, ç, È ^ º kftf@fCf<, ºf} [fN, ¾, è, Ä, ç, é, ©, Ç, ç, , ©, É, æ, Ä, Ä“ @ @ i, º ^ Ü, È, è, Ü, ·B

¼ U%øð“€ f, [fh

^ º kftf@fCf<, ºf} [fN, ¾, è, Ä, ç, é è þ, iA' ¼ U%øð“€ f, [fh, Æ, È, è, Ü, ·Bf} [fN, ¾, è, Ä, ç, é ^ º kftf@fCf<, i' P“Æ, Ä, à • ; “, Ä, à OK, Ä, ·B, Ü, ½ALZH, âZIP, ð - ò Ý, ¾, ¹, Äf} [fN, µ, Ä, à \, ç, Ü, ¹, ñB

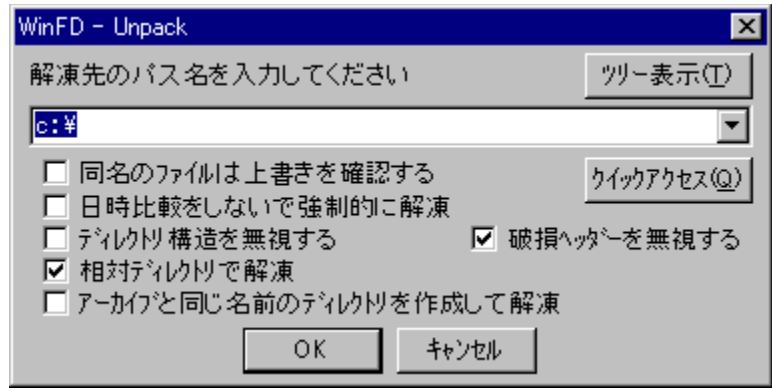

%øð“€ æ, ðžw'è, ·, éf fCfAfOf {fbfNfX, ºŠ}, «, Ü, ·, i, Ä ^ º kftf@fCf<“à, i' Sftf@fCf<, ð%øð“€ , µ, ½, ç, fffBfCfNfgfŠ, ð“ü— íE' l' ð, µ, Ä%øð“€ , ¾, çB [uLogdsk [vžž, Æ“ , ffgfXfgfŠ [< @ “ \, ºžg— p, Ä, «, Ü, ·B

, Ü, ½A' ¶ [Ý, µ, È, ç fffBfCfNfgfŠ, ðžw'è, µ, ½ è þ A ^ è ' i, Ä, , è, îV, ½, É fffBfCfNfgfŠ, ð [- ò, µ, Ä, » , ±, È%øð“€ , ðs, ç, Ü, ·B

C:\Program Files , Æ, ç, µ fffBfCfNfgfŠ, º, , èAC:\Program Files\WinFD , Æ, ç, µ fffBfCfNfgfŠ, º, È, ç è þ

C:\Program Files\WinFD , Æ, ç, µ“ü— í
WinFD , Æ, ç, µ fffBfCfNfgfŠ, ð C:\Program Files , i%øð“€ , É [- ò, µA, » , ±, È%øð“€ , µ, Ü, ·B

C:\Program Files\WinFD\Temp , Æ, ç, µ“ü— í
fffBfCfNfgfŠ, ð [- ò, Ä, «, È, ç, i, Ä%øð“€ , Ä, «, Ü, ¹, ñB

'A, µA [Ý'è(S) - Šî— { [Ý'è(E) - < @ “ \, Q , ©, ç
Copy/Move, Ä' ¶ [Ý, µ, È, ç fT fuffBfCfNfgfŠ, ð'S, Ä [- ò, ·, ·, é, ºf` ffbfN, ¾, è, Ä, ç, é è þ, i' ¶ [Ý, µ, È, ç fffBfCfNfgfŠ, ð' ½' i, È [Ý'è, º%øð“€ \, Ä, ·B [ä < L, i—á, ðžg, Ä, Ä ^ è—á, ð < “ , °, Ü, ·, Æ [A

C:\Program Files\WinFD\Temp , Æ, ç, µ“ü— í
WinFD , Æ, ç, µ fffBfCfNfgfŠ, ð C:\Program Files , i%øð“€ , É [- ò, µA, ¾, ç, È Temp , Æ, ç, µ fffBfCfNfgfŠ, ð c:\Program Files\WinFD , i%øð“€ , É [- ò, µ, ÄA, » , ±, È%øð“€ , µ, Ü, ·B

“ - ¼, lftf@fCf<, i [ä [, «, ðŠm“F, ð, ·, é
%øð“€ æ, È“ - ¼, lftf@fCf<, º, , Ä, ½ è þ, È [ä [, «, i < - %øð“€ , ð < [, ß, éf fCfAfOf , ð [o, µ, Ü, ·B

• “úžž”äŠr,ð,μ,É,ç,Å<□§“l,É%øð“€
%øð“€□æ,Éf^fCf€fXf^f“fv,ª%øð“€,μ,æ,π,Æ,μ,Ä,ç,éftf@fCf<,æ,è,à□V,μ,ç“^-¼,lftf@fCf<,ª,
Å,½□ê□‡,Å,à□ã□’,«%øð“€,ð□s,ç,Û,·□B

• fffBfCfNfgfŠ\‘ç,ð-³Ž<,·,é
‘É□í□A fA□[f]fCfuf tf@fCf<,ÉfffBfCfNfgfŠ\‘ç,ª·Û‘¶,³,è,Ä,ç,½□ê□‡,ÍfffBfCfNfgfŠ\‘ç
,ð·œE³,μ,Û,·,ª□A,±,lf|fvfVf‡“,ªŽw’è,³,è,Ä,ç,é□ê□‡,ÍfffBfCfNfgfŠ\‘ç
,ð·œE³,¹,ª,É“^-è,ÍfffBfCfNfgfŠ,É%øð“€,μ,Û,·□B fA□[f]fCfuf tf@fCf<“à,É“^-
¼,lftf@fCf<,ª·j□“‘¶Y,μ,½□ê□‡,É,Íf^fCf€fXf^f“fv,ª^è“Ô□V,μ,çftf@fCf<,ª%øð“€,³,è,é,±
,Æ,É,È,è,Û,·□B□ã□’,«Sm“F,ªŽw’è,³,è,Ä,ç,½□ê□‡,l,±,ìEÀ,è,Å,Í,·,è,Û,¹,ñ□B

• “j¹fwfbf_□[,ð-³Ž<,·,é
“j¹fwfbf_□[,ª‘¶Y,μ,Ä,ç,½□ê□‡□A-³Ž<,ð,μ,Ä%øð“€,ðŽŽ,Ý,Û,·□B

• ‘Š‘ÍfffBfCfNfgfŠ,Å%øð“€
fffBfCfNfgfŠ,ì·œE³,ð‘Š‘Í“l,É□s,ç,Û,·□B

• fA□[f]fCfu,Æ“^,¶-¼‘O,ÍfffBfCfNfgfŠ,ð□i□-,μ,Ä%øð“€
%øð“€□æ,ÉŽw’è,μ,½fffBfCfNfgfŠ,ì%øø,ÉfA□[f]fCuf tf@fCf<-¼,Æ“^,¶-
¼‘O,ÍfffBfCfNfgfŠ,ð□i□-,μ□A,»,ì%øø,É%øð“€,ðŽŽ,Ý,Û,·□B

• Žw’èftf@fCf<%øð“€f,□[fh

fj□[f^
f<^É‘u,lftf@fCf<,ª³□kftf@fCf<,Åf}□[fNftf@fCf<,ª,È,ç□ê□‡,í□AŽw’èftf@fCf<%øð“€f,□[fh,Æ,È,
è,Û,·□B

^³□kftf@fCf<“à,lftf@fCf<^è—fŠfXfg,ð·\Žl,μ,Û,·,ì,Å□A,±,±,©,ç [Space] fL□[,â [Home] fL□[,Å
%øð“€,μ,½,çftf@fCf<,ðf}□[fN,μ□A□u%øð“€□vf{f^f“,ð%øÿ,·,Æ¹¼□Ü%øð“€f,□[fh,Æ“^,¶
%øð“€□æ,ðŽw’è,·,é fCfAf□fO,ªSj,«,Û,·□B
^èEÀ,lftf@fCf<,ì,Ý%øð“€,μ,½,ç□ê□‡,í□A fj□[f^f<,ð%øð“€,μ,½,çftf@fCf<,É^Û“® ,μ□A[U] fL□[,ð
%øÿ,·,Æf}□[fN,ì—L-³,ÉŠÖ,í,ç,·,»,lftf@fCf<,¾,·,ð%øð“€,μ,Û,·□B

□u%ø{—□vf{f^f“,í□A^³□kftf@fCf<“à,lfe fL fXfgftf@fCf<,â%øæ‘œftf@fCf<,È,Ç,ð%øð“€
,¹,ª,ÉE©,½,ç□ê□‡,ÉŽg—p□o—^,Û,·□B fj□[f^f<,ð%ø{—,μ,½,çftf@fCf<,É□‡,í,¹□u%ø{—
□vf{f^f“,ð%øÿ,·,Æ□A,»,lftf@fCf<,ªŠÖ~A·t,·,ç,è,Ä,ç
,é fAfvfŠfP□[fvf‡“,Åftf@fCf<,ðŠj,«,Û,·□B<t,ÉE¾,π,ÆŠÖ~A·t,·,ì□Y’è,ª-³,çftf@fCf<,ì□ê□‡,ì%ø{—
,Å,«,Û,¹,ñ□B,ç,·,è“à·”frf...f□□[,Å%ø{—,Å,«,é,æ,π%øü‘P,·,é,Å,à,è,Å,·□B
%øð“€,μ,É,ç,ÆE¾,Å,Å,àŽA□Û,í^èŽŽ“l,É%øð“€,μ,Ä,ç,Û,·□B□uUnpack□v□l—¹Žž,É^èŽž“l,É
%øð“€,³,è,½ftf@fCf<,í‘S,Å□í□œ,³,è,Û,·□B

%øð“€æ,É“^{-1/4},ìftj@fCf<,ª, ,Á,½ê±,Éä’,«,ì<-%øÅ,ð<,ß,éf_fCfAfffO,ðo,μ,Û,·B

%øð“€æ,Éf^fCf€fXf^f“fv,ª%øð“€μ,æ,ϣ,Æ,μ,Ä,ç,éftf@fCf<,æ,è,àV,μ,ç“^{-1/4},ìftf@fCf<,ª, ,Á,½
ê†,Å,àã’,«%øð“€,ðs,ç,Û,·B

'É□i□AfA□[fjfCfufjf@fCf<,ÉfffBfCefNfgfŠ□\`ç,ª•Û'¶,³,ê,Ä,ç,½□ê□‡,ÍfffBfCefNfgfŠ□\`ç
,ð•œCE³,µ,Û,·,ª□A,±,ÍfÍvfVf‡f",ªZw'è,³,ê,Ä,ç,é□ê□‡,ÍfffBfCefNfgfŠ□\`ç
,ð•œCE³,¹,„,É"^-^ê,ÍfffBfCefNfgfŠ,É%øð"€,µ,Û,·□BfA□[fjfCfufjf@fCf<"à,É"-
¼,Íftf@fCf<,ª•;□"'¶□Y,µ,½□ê□‡,É,Íf^fCf€fXf^f"fv,ª^ê"Ô□V,µ,çftf@fCf<,ª%øð"€,³,ê,é,±
,Æ,É,È,è,Û,·□B□ã□',«Sm" F,ªZw'è,³,ê,Ä,ç,½□ê□‡,Í,±,ÌCEA,è,Ä,Í,è,Û,¹,ñ□B

"j'fwbfbf_[] , ²'¶[]Ý, μ, Ä, ç, ½[]ê[]#[]A-³Ž<, ð, μ, Ä%oð"€ , ðŽŽ, Ý, Ü, ·[]B

ffBfCEfNfgfŠ,ì•œCE³,đ'S'î"l,É□s,ç,Ü,·□B

%øð“€æ,ÉŽw'è,μ,½ffBfCfNfgfŠ,ì%øº,ÉfA[]fjfCfuftf@fCf<-¼,Æ“¯,¶-¼'O,ìffBfCfNfgfŠ,ðì□¬,μ□A,»ì%øº,É%øð“€,ðŽŽ,Y,Ü,·□B

%øð“€æ,ðŽw'è,:éj_fCfAfOj{fbfNfX,ªŠ},«,Ü,:ì,ÅA^³kftf@fCf<“à,ì'Sftf@fCf<,ð%øð“€
,μ,½,çfffbfCefNfgfŠ,ð“ü—íE'í'ð,μ,Å%øø,³,çB[uLogdskvŽž,Æ“^,ñqfXfgfŠ[<@“\,ªŽg—
p,Å,«,Ü,:B

,Ü,½A'ñY,μ,È,çfffbfCefNfgfŠ,ðŽw'è,μ,½ê#A^ê'i,Å, ,ê,îV,½,ÉfffbfCefNfgfŠ,ðì¬,μ,Å,»,±
,É%øð“€,ðs,ç,Ü,:B

C:\Program Files ,Æ,ç,çfffbfCefNfgfŠ,ª, ,èAC:\Program Files\WinFD ,Æ,ç
,çfffbfCefNfgfŠ,ª,È,çê#

C:\Program Files\WinFD ,Æ,ç,ç“ü—í
WinFD ,Æ,ç,çfffbfCefNfgfŠ,ð C:\Program Files ,ì%øø,Éì¬,μA,»,±,É%øð“€
,μ,Ü,:B

C:\Program Files\WinFD\Temp ,Æ,ç,ç“ü—í
fffbfCefNfgfŠ,ðì¬,Å,«,È,ç,ì,Å%øð“€,Å,«,Ü,¹,ñB

'A,μA'Y'è(S) - Šî- {Y'è(E) - <@“\,Q ,©,ç
Copy/Move,Å'ñY,μ,È,çTfufffbfCefNfgfŠ,ð'S,Äì¬,·,é,ªf`fffbfN,³,ê,Ä,ç
,éê#,'ñY,μ,È,çfffbfCefNfgfŠ,ð'½'i,ÉY'è,ª%Å“\,Å,·Bă<L,ì—á,ðŽg,Å,Å^ê—á,ð<“ ,°,Ü,: ,ÆA

C:\Program Files\WinFD\Temp ,Æ,ç,ç“ü—í
WinFD ,Æ,ç,çfffbfCefNfgfŠ,ð C:\Program Files ,ì%øø,Éì¬,μA,³,ç,É Temp ,Æ,ç,çfffbfCefNfgfŠ,ð
c:\Program Files\WinFD ,ì%øø,Éì¬,μ,ÅA,»,±,É%øð“€,μ,Ü,:B

Refrsh@ (REFRESH) @ @ @ [Shift]+[R] [Shift]+[F7]

uRefrshv, íAWinFD, ì•Ž!, ðÅV, ì, à, ì, ÉXV, μ, Ü, ·B

'ÊíAWinFD, ìftj@fCf<, ìfffBfCEfNfgfŠ, ì'Ç%oÁEíœ,ª, ,Á, ½ê#AfŠfAf<f^fCf€, É•\
Ž!, ðXV, μ, Ü, ·,ªAf^fCf~f"fo, É, æ, Á, Ä, íXV,³, è, È, çê#ª, , è, Ü, ·ifofO, ©, à, μ, ê, È, ç, Á, ·,ª...)
,» ,x, ç, xê# , íuRefrshv, ðs, Á, Ä%oª,³, çB

View (VIEWER) [V] [Shift]+[F9] ([Enter])

uView v, í Afj f^É'u, lftf@fCf<, à—e, ð frf... f, Å·\Ž!, μ, Ü, ·B

[Enter] fL, Å uView v, É, È, é, ì, í Afj f^É'u, lftf@fCf<, EXE COM BAT LNK
PIF, ì Šg' £Žq, ð Ž, Å ŽÀ s% Å"
ftf@fCf<^ÈŠO, ì ê, Å, ·B ã<L, ì Šg' £Žq, ð Ž, Å ftf@fCf<, ì ê, í ueXec v, É, È, è, Ü, ·B

, Ü, ½ AMID RMI WAV "™, lftfEf" fhftf@fCf<, Åfn [fhfEfFfA, â'î%ž, μ, Ä, ç
, é ê, Å ŠÈ^Ö fEf" fh Ä q<@", Å WinFD ã, Å, », ì, Ü, Ü ftfEf" fh, ð Ä q, μ, Ü, ·B Ä q'†, í%æ-Ê
%º", lfXfe [f^fX s, É Ä q'†, lftf@fCf<-¼, Æ E o%ß ŽžŠÔ, ð·\Ž!, μ, Ü, ·B

[V], â [Shift]+[F9], Å uView v, ð s, Á, ½ ê, í A u, », ì'¼, ì Ý'è v, Å uŠO·"frf...
f v, â Ý'è, ³, ê, Ä, ç, Ä, à< s"l, É"à·"frf... f, ð Žg—p, μ, Ü, ·B
[Enter] fL, Å uView v, ð s, æ ê, Å uŠO·"frf... f v, â Ý'è, ³, ê, Ä, ç, ê, í AŠO·"frf...
f, ð<N"®, μ, Å ftf@fCf<"à—e, ð·\Ž!, μ, Ü, ·B uŠO·"frf... f v, â Ý'è, ³, ê, Ä, ç, È, ̄, ê, í"à·"frf...
f, Å, ·B

Write (Write) [W]

f [fg, 3, ê, 1/2 # " Ô, Åftf@fCf<iffBfCEfNfgfŠfGf"fgfŠj, ðÄ"z'u, µ, Ü, ·B'W' fL [, Å" ® ì, µ, Ü, ·B

, 1/2, 3/4, µA, ±, ì<@ "\, íCE³'c FD ,Æ, í'S, ^Ü, È, éŽè-@, ÅŽÀCE», 3, ê, Ä, ç, Ü, ·B

^È%^o, ð["³/₄, µ, 1/2 ä, Å, ²Žg-p,,³/₄,³, çB

, Ü, 1/2 A, ²Ž © ·^a, ÌŠÀ<<, Å\ ·^a, ÈfefXfg, ðs, Á, 1/2 ä, ÅA d-v, ÈfffBfCEfNfgfŠ, ÌÄ"z'u, ðs, x, æ, x
, È, µ, Ä,,³/₄,³, çB

• ^—·û-@

WinFD , Ì Write 'W' , íA ^è"xCE»Ý, Ìhf%^ofCfu, Ì< [fgfffBfCEfNfgfŠ, Èì<Æ—

pfffBfCEfNfgfŠ, ðì<-, µA, », ±

, ÈCE»Ý, ÌfffBfCEfNfgfŠ, Ìftf@fCf<EftfufffBfCEfNfgfŠ, ðACE»Ý, Ì# " Ô, Å ^Ú" ®, µ, Ü, ·B ^Ú" ®

CEäAì<ÆfffBfCEfNfgfŠ, ©, çCE»Ý, ÌfffBfCEfNfgfŠ, È ^Ú" ®, µ¹/₄, µ, Ü, ·B

, æ, Ä, ÄAFAT , Å, à FAT32 ì¹/₂ ·^a NTFS , à ^ä ·v j, Å, à ^À'S, ÈÄ"z'u, æ%Å"\, Å, ·, ^aA ^—

ì'—"x, í'—,, , è, Ü, ¹, ñB

• <@ "\\$CEÀ

• uWfL [, ÅfffBfCEfNfgfŠ# , ÌÄ"z'u Ìž, ð—LCEø, È, ·, év, ^a ON , È, È, Á, Ä, ç, È, ç, ÆŽg—

p, Å, «, Ü, ¹, ñB

• CE³'c FD "'—ìACD-ROM , â Ìfbfgf [ÌfNfhf%^ofCfu, ÌÄ"z'u, Å, «, Ü, ¹, ñB Ìí, È Ì [fg, µ, Å ·\

Žì, µ, Ü, ·B

• ŽÀs't, Ìftf@fCf<, à "C, Ýì', «'t, Ìftf@fCf<, ^a, , Á, 1/2 ê# , íA, », è, ç, ÌÄ"z'u, Ìo—

^, Ü, ¹, ñB, », è ^ÈSO, ÌÄ"z'u, Ìs, ç, Ü, ·, ^aA ^—ìì—¹CEä, ÈÄ"z'u, Å, «, È, ©, Á, 1/2 ftf@fCf<ì", ð ·\

Žì, µ, Ü, ·B

• Ä"z'u't, í¹/₄, ÌfAfvfŠ, ð'€ì, µ, È, ç, Å%^o, ³, çB

eXec@ (EXECUTE) @ @ [X] [F2] ([Enter])

ueXecvRf}f"fh,íACE»Ýj[f<,a, ,étf@fCf<EfffBfCfNfgfŠ,đŽÀs, ,éf_fCfAfOf{fbfNfX,đŠ
J,«,Ü,·B

[Enter]fL[.ÁueXecv,É,È,é,ì,íA]f[f<^É'u,ìtf@fCf<,a EXE COM BAT LNK
PIF,ìŠg'£Žq,đŽ,ÁŽÀs%Á"
ftf@fCf<,ìê# ,ì,Ý,Á,·B,»,ê^ÈŠO,ìtf@fCf<,ìê# ,íuViewv,É,È,è,Ü,·B

EXE COM BAT LNK PIF,ìŠg'£Žq,đŽ,ÁŽÀs%Á"vtf@fCf<,ìê#Afj[f<,aÁEã,É•Ž!, ,êA'Ç
%Áfpf%ff[f^ ,đ"ü—í,Á,«,Ü,·B

ã<L^ÈŠO,ìtf@fCf<,ìê# ,íA]f[f<,aæ"á,É•Ž!, ,êA<N" @ , ,évfOf%ffftf@fCf<-¼,đ"ü—
í,Á,«,Ü,·BSÖ~A•t, , ,é,Á,ç,étf@fCf<,Á, ,ê,íAfvfOf%ff€-¼,đ'Ç%Á,μ,È, ,Æ,àŠO•"fvfOf%ff€
,đ<N" @ ,Á,«,Ü,·B

fffBfCfNfgfŠ,É'í,μ,Ä%½,à'Ç%Á, , ,ÉŽÀs,μ,½ê#AWindows95,ìtfHf<f_ [•Ž!, ,đs,ç,Ü,·B

[] [] fL[.ÁŠÈ^ÖfqfXfgfŠ[<@"\,đ—~—p,Á,«,Ü,·B,±
,ìŠÈ^ÖfqfXfgfŠ[.íuLogdskv,âuCopyv uMovev,ìfqfXfgfŠ[,Æ,í^á,çAWinFD,đ|—
 , ,é,ÆA, ,Á,μ,Ü,ç,Ü,·B,Ü,½AueXecv,ÆusHelv,ìfqfXfgfŠ[,í" ,¶"à—e,Á,·B

Direct eXec@ (DIRECT EXECUTE)@@@ [Z]

uDirect eXecvfRf}f“fh,ÍACE»Ýj[fv<,a, ,étf@fCf<EfffBfEfNfgfš,đŽÀs,μ,Û,·B

ueXecv,Æ,ì^á,ç,íA<N“®Žž,ìfCfAfO,đ•Ž!,1,,É,·,®,É·N“®,đs,ç,Û,·B

RealSize (REAL FILES SIZE) @ [/]

uRealSize v, í A uFiles v, â uMarked v, ì # Evftf@fCf<fTfCfY, ð AfNf
%ofXf^[Š·ŽŽ, ĺfofCfg", Å, í, È, AŽAÚ, ĺftf@fCf<fTfCfY, í·\Ž!, ÉØ, è'Ö, í, Ú, ·B

#EvfofCfg", @%© F, Å·\Ž!, ³, è, Ä, ç, é, Æ, «, ÍŽÀÛ, ĺftf@fCf<fTfCfY, Å, ·B", Å·\Ž!, ³, è, Ä, ç
, é, Æ, «, ĺNf%ofXf^[Š·ŽŽ, ĺfofCfg", Å, ·B

DateMode (DISPLAY DATE MODE) @ @ @ [.] @ @ \Ž!(V) - "úŽž•\Ž!(D)

"úŽž•\Ž!,øftf@fCf<,ìXV"úŽžiffftfHf<fgjE"úŽžEÅIfAfNfZfX"úŽž,©,ç'l'ð,μ,Û,·B

%æ-Êä",É, ,é Info ,l"úŽž•\Ž!•"•a,É,íftf@fCf<XV"úŽži•W€A%½,à-
³,μjAftf@fCf<i-"úŽži[C]jAftf@fCf<ÅIfAfNfZfX"úŽži[A]j,ª•t,«,Û,·Bftf@fCf<,É,æ,Á,
Ä,íi-"úŽž,ð Windows ,ª<L~^,μ,Ä,ç,É,çêª,ª, ,è,Û,·B,»,ìêª,í"ú•tEŽž,í\Ž!,³,é,Û,¹,ñB
"úŽž•\Ž!,ìØ,è'Ö,í,í •\Ž!(V) - "úŽž•\Ž!(D) -",í '!'
fL[iXV"úŽž"i-"úŽž"ÅIfAfNfZfX"úŽž,ìªj,É,æ,è'l'ð,Ä,«,Û,·B

Info •\Ž!-áj

ARIAL.FON 138,332 1995-10-03 0:00 R--- iXV"úŽžj
ARIAL.FON 138,332 -----[C] --:-- R--- i"úŽžj
ARIAL.FON 138,332 1998-05-08[A] 0:00 R--- iÅIfAfNfZfX"úŽžj

ftf@fCf<•\Ž!•"•a,ì"úŽž•\Ž!,É,í [C] ,â [A] ,í•t,«,Û,¹,ñB

Šg'£f}[]fN[]@[]@ [Alt] + [Space]

Alt + Space fL[],Å^È%°°,lf_fCfAf[]fO,đŠJ,«,Ü,·[]B

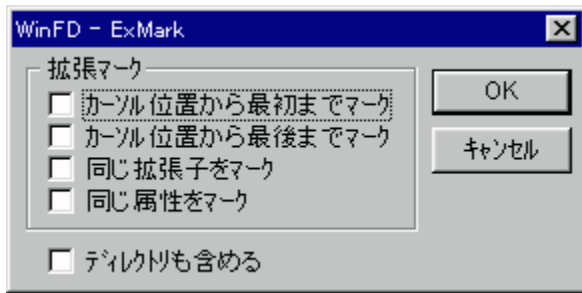

f}[]fN,μ,½,¢[]€-Ú,đf`fFfbfN,μ[]AOK f{f^f“,ÅÆ»[]Ý,lf}[]fN,É-{<@”\,lf}[]fN,đ'Ç%°°Á,μ,Ü,·[]B

ŠĚˆÖftfEf“fhÄ¶¶@“\

MID RMI (MIDIftf@fCf<) ,â WAV (fEfF¶[fuftf@fCf<¶j,Éfn¶[fhfEfFfA,ªí%ž,µ,Ä,ç,éê¶¶AWinFD
Ä Enter fL¶[,ð%Ÿ,·,Æ,» ,iftf@fCf<,iftfEf“fh,ðÄ¶¶,µ,Ü,·¶B
,» ,İžž,í WinFD %º•”,ÉÄ¶¶,µ,Ä,ç,éftf@fCf<-¼,ÆCEº%ßŽžŠÔ,ð•\Ží,µ,Ü,·¶B,Ü,½¶A,±
,İžž}fEfXfj¶[f¶<,à%º%º‘t‘t,ðŽí,·%º¹•„•t,« ,İfj¶[f¶<,É•í,í,è,Ü,·¶B



Ä¶¶,ð¶s,ç,È,ª,ç‘S,Ä,ì<@“\,ª‘€¶i%ºÄ“\,Ä,·¶BView f,¶[fhŽž,É,à,±,ì%º%º‘t‘t•\
Ží,ªÆ» ,é,Ü,·,ì,Ä¶A¶A%ºº¶s,ì•\Ží,ª—¶,é,é,±,Æ,ª, ,è,Ü,·¶B

¼,iftfEf“fhftf@fCf<,ð‘l,Ń Enter fL¶[,ð
%Ÿ,·,Æ¶ACE»¶Y,ìÄ¶¶,ð‘t‘f,µ,Ä¶V,µ,çftf@fCf<,ìÄ¶¶,ð¶s,ç,Ü,·¶B
Ä¶¶,ð‘tŽ~ ,·,é,É,í ESC fL¶[,ð%Ÿ,µ,Ä%ºº,³,ç¶B

Ó,Y,;Ž¶¶ì,ì RCPCV.DLL ,ª ,é,Æ¶AfçErf“fj¶[fU—pftf@fCf<,ì RCP R36 G36 ftf@fCf<,àÄ¶¶%ºÄ“\
,Ä,·¶B

Žg—pŠÄ<¶A,Ü,½‘¼,É MIDI ¶Ä¶¶,ð¶s,¶f¶ftfgfEfFfA,ðí““,µ,Ä,ç,éê¶¶,È,Ç,ìê¶¶A- {<@“\,Ä
MIDI ,İf}fbfsf“fO,ª¶¶,Ä,Ä,µ,Ü,ª,±,Æ,ª, ,è,Ü,·,ì,Ä¶A,» ,ìê¶¶,ì- {<@“\,ðŽg,í,É,ç,æ,ª,É,·,é,±,Æ,ª¶o
—^,Ü,·¶B

□X□V“úŽž,íftj@fCf<,Éí,μ,Ä□Å□l“l,É□’,«□ž,Ý□i,½,Æ,i,ífefLjXfgfGfffBf^,Å•í□X,ð
%oÁ,i,½“™ □BfZ□[fu,ð□s,í,É,©,Á,½□ê□‡,É,í•í%o»,μ,Ú,¹,ñ□j,³□s,í,ê,½“úŽž,ÌŽ-,Å,·□B

ftf@fCf<[]i[]-“úŽž,íftf@fCf<,ª[]i[]- ,³,ê,½“úŽž,đŽ!,μ,Ü,·[]B

ftf@fCf<,đfRfs[][,μ,½[]é[]#,É,ÍfRfs[][CE³,íftf@fCf<,i[]i[]-“úŽž,í•í,í,è,Ü,¹,ª[]V,μ,-
fRfs[][,³,ê,½ftf@fCf<,i[]i[]-“úŽž,ÍfRfs[][,đ[]s,Á,½Žž“_ ,i“úŽž,É,È,è,Ü,·[]B
fRfs[][,³,ê,½ftf@fCf<,i[]X[]VŽž[][],ÍfRfs[][CE³,íftf@fCf<,Æ“^-ê,ì,à,ì,ª•Ü‘¶,³,ê,Ü,·[]B

ftf@fCf<ÅIfAfNfZfX“úŽž,Íftf@fCf<,ÉŽÀÜ,ÉfAfNfZfX,³,è,½ÅI“ú•t,ð•\Ži,μ,Ü,·B

WinFD ,©,çftf@fCf<,ì%{—,â%æ’œ,ì“à•”•\Ž!iSusie fvf%OfCf“,É,æ,é•\
Ž!,àŠÜ,Ý,Ü,·j,ðs,Á,½ê‡,íÅIfAfNfZfX“úŽž,í•
%»»,μ,Ü,¹ñBfefLfXfgfGffBf^“™,ð<N“®,μ,ĂŠO•”,©,ç%{—,ðs,Á,½ê‡,í•i%»»,μ,Ü,·iŽg—
p,μ,Ă,ç,é\ftfg,É,æ,Ă,Ă,í’,«ž,Ý,ðs,í,È,çĀĂ,è•i%»»,μ,È,ç•”,à, ,è,Ü,·jB

ÅIfAfNfZfX“úŽž,ÍfAfNfZfXŽžÜ,Ü,Ă,ð Windows ,•Ú’¶,μ,Ă,ç,È,ç
,½,ß•Ö<Xã,·,x,Ă,íŽž,ðĀĀ’O,OŽži0:00j,É,μ,Ă, ,è,Ü,·B

fjffBfNfgš,Æ,í»Ý,ì•Ž;íÛ,É,È,Á,Ä,ç,éffBfNfgš,Å,·B
,Û,½AŠefhf%ofCfu,É'í,µ,Ä,»è,¼,èffBfNfgš,^a,è,Û,·B
WinFD<N"@Žž,íACE»YŽQÆ,µ,Ä,ç,éfhf%ofCfu^ĚŠO,íffBfNfgš,í
f<[ffBfNfgš,É,È,Á,Ä,ç,Û,·B

fhf%ofCfu,î^ê”ÔÅ%o,ìi□a□Ff<□[fg□j,ìfffBf□EfnfgfŠ,Å,·□B
C:\,Æ,ç,æ,æ,É•\,³,ê,Û,·□B

f[]Cf<fhfj[]fh,Æ,Í[]Aftf@fCf<,âffBfÇEfN
fgfŠ-¼,ðŽw'è,·,é[]Ù,É'u,«Š·,!,é,±,Æ,Í[]o
—^,é•¶Žš,!,±,Æ,Å,·[]B
* (fAfXf^fšfXfN)
,Í[]A"C^Ó,!,·,³,!,•¶Žš,Æ'u,«Š·,!,é,±
,Æ,ª,Å,«[]A? (fNfGfXf^f#f")
,Í^è•¶Žš,Æ'u,«Š·,!,ª[]o—^,Û,·[]B
—á,!,Í[]A*.txt ,Æ,·,é,ÆŠg'£Žq TXT
,Æ,ç,æ-
¼'O,ª'S,Ä'Í[]Ù,Æ,È,è[]AA???,EXE
,Æ,·,é,Æ[]AŠg'£Žq,ð,!,¼,ç,½•"•ª,ª 4
•¶Žš,Å[]A,©,Ä[]Å[]%oo,!,•¶Žš,ª A ,Å, ,é-
¼'O,ª'Í[]Ù,Æ,È,è,Û,·[]B
“-,¶,æ,æ,É A*.EXE
,Æ,µ,½[]ê[]‡,Í[]A[]Å[]%oo,!,•¶Žš,ª A
,Å, ,é,!,Í A???.EXE
,Æ“-,¶,Å,·,ª[]AŠg'£Žq,ð,!,¼,ç
,½•"•ª,ª4•¶Žš,Æ,Í[]EÀ,è,Û,¹,ñ[]B
.
,Æ,µ,½[]ê[]‡,Í'Sftf@fCf<[]EfffBfÇEfNfgfŠ,
ª'Í[]Ù,Æ,È,è,Û,·[]B

CD-ROM Aftf fbfs [fffBfXfN AMO APD AZip, ì—l, É"², «·, μ, Å, «, é<L%o~"} 'ì, Å, ·B Å<ß, Å, íDVD-
ROM/RAM, à, » , è, É, , ½, è, Ü, ·B
fŠf€ [fofuf<fn [fhfffBfXfN ijaz“™ [j, ífn [fhfffBfXfN, É, È, è, Ü, ·, ì, ÅfŠf€ [fofuf<f [fffBfA^μ, ç, Å, í, , è, Ü
, ¹, ñ B
PCj [fh, ìftf%ofbfVf... ROM, È, ñ, ©, à Afn [fhfffBfXfN^μ, ç, ¾, Æ, íŽv, x, ñ, Å, ·, a...

fwf·fv,đ•\Ži,μ,Ü,·

Å%.,ìftj@fCf<EfffBfCefNfgfŠ,Éjllf<,đ^Ú“®,μ,Û,·

Åæ, ìft@fCf<EfffBfCfNfgfŠ, Éj[]f<, ð^Ú“® , μ, Ü, ·

MIDI ftj@fCf<,đÄ¶,·,é,É,íAftfEf“fhj□[fh“™,ìfn□[fhfEjFfA,ì'¼,É□AftfgfEjFfA,Å MIDI
fvf“fZftfCfU□[.đŽACE»,·,éftfgfEjFfA MIDI ,Å,à%oÅ“\,Å,·□B
,½,¾□AftfgfEjFfA MIDI ,í CPU ,ìpf□□[.đ'~ ,μ,□Á“ī,μ,Û,·,ì,Å□A□d,φ□^—
□,đ□s,¤□ê□‡,â□A'Ê□MŽž,É,í—]'ö'¬,φ CPU ,Å,È,φCEA,èŽg—p,μ,È,φ•û,ª-³“ī,¾,ÆŽv,Á,Ä,φ,Û,·□B



oŽĚ ĆúŽ (SDI00544@nifty.ne.jp)

MS-DOS"ÅFD / MIEL ,iŽÓB

MS-DOS,Å,íi,i,Å,àj,Æ,Ä,à•Ö—~ ,ÉŽg,í,¹,Ä,ç,^{1/2},^{3/4},ç,Ä,ç,Ü,·B

WinFD,ðĆöŠJ,·,é,É, ,^{1/2},Ä,ÄAFD,i-^{1/4}'O,ð-^{1/4}æ,ç,¹,Ä,ç,^{1/2},^{3/4},,±,Æ,É,²%oð'ø,ð,ç,^{1/2},^{3/4},«,Ü,μ,Ä, ,è,^a,Æ,α,²,',ç,Ü,μ,^{1/2}B



□'...—m•½Ž□ (SDI00618@nifty.ne.jp)

MS-DOS"Å MIEL ,iñiŽÖ□B

MS-DOS,Å,í,Æ,Ä,à•Ö—~ ,ÉŽg,í,¹,Ä,ç,¹/₂,³/₄,«,Ü,μ,¹/₂□B, ,è,²,Æ,α,²,',ç,Ü,·□B

• -ö '¼Ž÷Ž(KFE03771@nifty.ne.jp)
WinFDê—p<@"\Šg'£f,fWf...[f< WfdTool.DLL ,ìiŽÒB¼,É,à WinLM ,È,Ç,ìiŽÒ,Æ,μ,Ä—
L-¼,È•ù,Ä,·B[i—]'k,Ä,;ª WinFD ,ìŠO•"fA[fjfcfo,Æ,μ,Ä WinLM32 ,đŽg—p,·,é,Æ%œæ-
Ê\—™,ªŽ—,Ä,ç,Û,·,ì,Ä^á~aŠ'-³,'€i,Ä,«,Û,·j,Û,½AWinFDŠ]"<—íXf^fbft,ì^êB
iŽÒ,ìYŽè,È—v-],đ,••,«"ü,ê,ç,½,¾,«,Û,μ,Ä, ,è,ª,Æ,²,´,ç,Û,μ,½m(_)m

• fz[f€fy[fWURL
<http://www.sun-inet.or.jp/~yanagi/>



,l,%o,f,f,Ž (GCH03345@nifty.ne.jp)
LZHftf@fCf<,i^3k%ođ“€,đs, UNLHA32.DLLAARJftf@fCf<,i%ođ“€,đs, UNARJ32J.DLL
,iŽB
”ňí,É—L—p,Èf\ftfgfEfffA,đCEöŠJ,μ,Ä,ç,½,¾,«, ,è,ª,Æ,²,´,ç,Ü,μ,½B



shoda T.Ž (GHE00322@nifty.ne.jp)
ZIPftj@fCf<,ì%ođ“€,đs,κ UNZIP32.DLL ,ìžÒB
"ňí,É—L—p,ÉftfgfEfffA,đCEöŠJ,μ,Ä,ç,½,¾,«, ,è,^a,Æ,κ,², ,ç,Ü,μ,½B



<{"à-M°Žimiyachi@lightship.co.jp
CAB ftj@fCf<,"^3k%øđ"€,"đs,α CAB32.DLL ,ììŽÒB
"ñí,É—L—p,ÈftfgfEjFfA,đŒöŠJ,μ,Ä,ç,½,¾,«, ,è,ª,Æ,α,², ',ç,Ü,μ,½B



<g%o^a P•vŽ (QWF00133@nifty.ne.jp)
TAR ftj@fCf<,l%ođ“€,đs,αTAR32.DLL,ižÒB
”ňí,É—L—p,ÈftfgfEjFfA,đCEöŠ,μ,Ä,ç,½,¾,«, ,è,^a,Æ,α,², ,ç,Ü,μ,½B



<T^ä"N-íŽ(kamei@jsdlab.co.jp)

RAR ftf@fCf<,l%ođ"€,đs,α UNRAR32.DLL ,ììžÒB

"ñí,É—L—p,Èf\ftfgfE\ffA,đCEöŠJ,μ,Ä,ç,½,¾,«, ,è,^a,Æ,α,², ,ç,Ü,μ,½B



'|°%ãŽ(GGB01506@nifty.ne.jp)
%æ'œ•\Ž|—p,İftfŠ[fEjFfA Susie ,İŽÒ WinFD ,Å,Í Susie—p,İfvf
%fOfCf“ftf@fCf<,đŽg—p,μ,Ä,ç,Ü,·B
”ňí,É—L—p,ÉfıftfgfEjFfA,đCEöŠ,μ,Ä,ç,½,¾,«, ,è,ª,Æ,α,²,´,ç,Ü,μ,½B



,Ó,Ý,;Ž(c396022@ns.kogakuin.ac.jp)
fCEfRf“fj[]fU—p,ì RCP R36 G36 ftf@fCf<,đ•W[]€ MIDI ftf@fCf<,É•İŠ·,·,é RCPCV.DLL
,ì[]ŽÒ[]B
”ñ[]í,É—L—p,Èf\ftfgfEjFfA,đCEöŠJ,μ,Ä,ç,½,¾,«, ,è,³,Æ,α,²,´,ç,Ü,μ,½[]B



,Ç,ê,ñ,ÕŽ (GHG02542@nifty.ne.jp)
WYSIWYG,Å Windows,lfwf<fv,điñ,Å,«,é *HelpWriter*,ižòB
"ñí,É—L—p,ÉftfgfEjFfA,đEöŠJ,μ,Ä,ç,½,¾,«, ,è,^a,Æ,α,²,´,ç,Ü,μ,½B
,Æ,Ä,àŽg,ç,â,·,çftfg,Åd•ó,μ,Ä,ç,Ü,·(^ ^)



'r" cE>^êŽ @ ikeni@starseed.ne.jp
"-¼,ç,éWinFDŠj" <|—ÍfXf^fbft,í^êiBžÒ,Æ,Íf[f<,Å'm,è‡,ç,Ü,µ,½B
- {fwf<fv,í'Ç%oÁE C³,â WinFD%opCEê"Åi¬,É,²s—Í,ç,½,¾,ç,Ä,ç,Ü,·B
iŽÖ,³«,đCEü,¯,ÁQ,ç,é,È,ç^êl,Ä,·(^ ^; @ižÖ<Lj

□iŽÒ,ª□ŸŽè,ÉWinFD,ìfffofbfO,đ,Šè,ç,μ,Ä,ç,é•û,ª%½-¼,©,ç,ç,Á,μ,á,ç,Û,·□B
•]‰¿"Å^È'Ò,ìWinFD,đŽŽ—p,μ,Ä,ç,½,¾,ç,½,è□A□□[fŠf"fOfŠfXfg□ã,Å<@"\,İ•]‰¿,đ□s,Á,Ä,ç
,Û,·□B
□iŽÒ,ª,à,Á,Æ,à—Š,è,É,μ,Ä,ç,é□l,½,¿,Å□A,ç,À,àŠ'ŽÓ,μ,Á,İ,È,μ,Ä,·m(_)m
WfdTool,ì-öŽ□,â-{fwf<fv□i□¬,ì'r"çŽ□,à,±,lf□f"fo□[,Á,·□B□@□i□iŽÒ<L□j

WinFDŠj"◁!—ÍfXf^fbft
-ö□@'¼Ž÷Ž□□A'r"çE>^êŽ□□A□¬—Ñ"N—YŽ□□A,r,wŽ□□A'¼....
,ç,Á,à, ,è,ª,Æ,¤,²,´,ç,Û,·m(_)m

Frequently Asked Questions [i](#), [è](#), [z](#), [È](#), [f](#), [g](#), [x](#), [f](#), [f](#), [f](#), [j](#), [i](#), [a](#), [q](#), [z](#), [s](#), [A](#), [.](#) (^ ^;

NIFTY-Serve'—<à'ã□s,Â,ì'—<à

- NIFTY-Serve fVfFfAfEfFfA'—<à'ã□sfT□[frfX
NIFTY-Serve,ìCEÁ□|%öï^ö,É,È,Á,Â,ç,é□é□±,í□A,±,ì'—<à•û-@,ª^ê"ÔŠÈ'P,Â,·□B
□uGO SWREG□v,ÁfVfFfAfEfFfAfCEfWfXfgfZf"f^□[.É□s,«□A,»±,©,ç'—<à,ð□s,ç,Û,·□B

f\ftfgfEfFfA-¼ **WinFD for Windows95**
SW"Ô□† **5268**
□ìŽÒID **KHF04145**
□ìŽÒ-¼ **□, < '□@'¼□I**
'—<àŠz **1500%oo~**

'—<à,ð□s,π,Æ□ìŽÒ,É,à'È'm,ª□s,«,Û,·,ì,Â□A'—<àŽÒ,©,ç,ì'È'mf□□[f<,í"Á,É•K—v, ,è,Û,¹,ñ□B
'—<àCEä,Q□A,R"ú"ö"x,Á□A□uf□□[fU□[-¼□v,Æ□u"o~^fL□□[v,ð"dŽqf□□[f<,Á,"'—,è,μ,Û,·□B

- NIFTY-Serve,ìfVfFfAfEfFfA'—<à'ã□sfT□[frfX,ì—á,Â,·□B

□„GO SWREG

fVfFfAfEfFfAfCEfWfXfgfCE□[fVf†f"fZf"f^□[SWREG

1. ŠT—v
2. fVfFfAfEfFfAfCf"f†fHf□□[fVf†f"(SWINFO)
3. '—<à'ã□sfT□[frfX
4. f}f\Wff□[^†f□□[f<

□„3

'—<à'ã□sfT□[frfX

□š, "m,ç,¹
□@□u□|'—<àŠ®—¹□□v,ª•\Ž!,³,ê,½Žž"_,Á'—<à,ÍŠ®—
¹,μ,Á,"è,Û,·□B¹½□d'—<à□ACEë'—<à,ð,³,ê,Û,¹,ñ,æ,π,²'□^Ó,-
,¾,¾,ç□B'—<à'ã□s"Ô□†,í,»),ì□ê,Á•\Ž!,³,ê,Û,·□B

□@'—<àfVfXfef€„ð,²~—p,ì'O,É•K,□u1. ,²^Ä"à□v,ð,""Ç,Ý,,¾,¾,ç□B

1. ,²^Ä"à
2. '—<àfVfXfef€
3. □ìŽÒ"o~^□□z

□„2

'—<àfVfXfef€ (1:fVfFfAfEfFfA"Ô□†Žw'è 2:□ìŽÒIDŽw'è 3:'—<à'ã□sŠm"F)

□„1

fVfFfAfEfFfA"Ô□† (%öü□s,ì,Ý,Áf\ftfgŽí•Ê^ê— E:□I—¹)
□F5268

^È%oo,í□A%ooæ-Ê,É□],Á,Ä%oo,³,ç□B

❶ **“fjxfnf” [l,lfvfFfAfCefW,Å,lfj“f%ofCf”CE^i**

❷ **“fjxfnf” [l,lfvfFfAfCefW**

“fjxfnf” [l,lfvfFfAfCefWv,Æ,ç,æfT[frfX,ÅAWWWfz[f€fy[fWã,Å,lfj“f%ofCf”CE^i,ª
—~—p,Å,«,Ü,·B%oi^õ“o~^“™,Í•K—v,,è,Ü,¹,ñB
VISA[Af}fxf^ [fj [fh AUC ASAISON
CARD ADC ANICOS AOricoŠeŽĐ,lfNfCefWfbfgfj [fh,žg—p%oÅ“\,Å,·B
Ú,μ,í <http://www.vector.co.jp/swreg/swreg.html> ,đŽQAE,μ,Ä%oº,³,çB
,Ü,½A<https://sw.vector.co.jp/swreg/step1.reserve?sno=SR002497> ,Å¹¼Ú WinFD
,Ö,l’—à,ª[s,!,Ü,·B

“i”i”Ô+ **SR002497**
“i”i-¼ **WinFD for Windows95/NT**
àŠz **1,500%~ + fvfFfAfCefWŽè” —¿ 100%~ + “Á”i”Å 80%~**
iŽÒ **“, < ’¼**

❸ **fvfFfAfCefW,Å,ì“o~^ [—,Í^È%º,ì,æ,æ,É,È,Á,Ä,ç,Ü,·B**

1. WWWfuf%ofEfU,ÅAfvfFfAfCefWfy [fW,Å’—à,đs,ç,½,çftfjgEjFfA,ì [ž,Ý,đ,μ,Ü,·B
2. fvfFfAfCefW, ©,çiŽÒ^¶,É’É’m,ª“í,«,Ü,·B iŽÒ,lfvfFfAfCefW,É“o~^fL [,đ“o~^ ,μ,Ü,·B
3. fvfFfAfCefW, ©,ç’—àŽÒ^¶,É“o~^fL [,ª€”ö,Å,«,½,Æ,ç,æ“dŽqf [f<,ª“í,«,Ü,·B
4. WWWfuf%ofEfU,ÅA’—àŽÒ,lfNfCefWfbfgfj [fh,đŽg—p,μ,Ä’—àŽè’±,«,đs,ç
,Ü,·B,·,é,Æ“o~^fL [,ªWWWfuf%ofEfUã,É•Ž!,³,è,Ü,·B

,“\,μž,ÝĀ,QA,R“ú”ö“x,ÅAfvfFfAfCefW,æ,è“o~^fL [,ª€”ö,Å,«,½,Æ,ì“dŽqf [f<,ª“í,
,Í,,Å,·B

uf [fU [-¼v,Í,“ [ž,ÝŽž,ì,“-¼’O,Å,·B“¼,ì-
¼i,É,μ,½,çê¶,íA’—à’O,Ü,½,í’—à’¼Ā,É“dŽqf [f<,đ,“Šè,ç,μ,Ü,·B

“o~^fL [,đ-Y,è,Ä,μ,Ü,Å,½ê¶,lfvfFfAfCefWfy [fW,ÅÄ”s,ªo—
^,Ü,·B,½,¾,μAf [f<fAfhfCefX,ª’—àŽž,Æ•í,í,Ä,Ä,μ,Ü,Å,½ê¶,íÄ”s,ªo—
^,Ü,¹,ñB,»,ì,æ,æ,Éê¶,ìiŽÒ,É,“-â,ç¶,í,¹%º,³,çB

❌ iŠ" jft [f] [fh, l, m, d, s] |, t, Å, ì | f " f % o f C f " Ą ^ i

❌ iŠ" jft [f] [fh, l, m, d, s] |, t

iŠ" jft [f] [fh, l, m, d, s] |, t v, Å, ç, x f T [f r f X, Å A W W W f z [f € f y [f W ä, Å, ì | f " f % o f C f " Ą ^ i, a—
~ — p, Å, «, Ü, · B % o i ^ ð " o ~ ^, a • K — v, Å, ·, a " N % o i " i " ™, í, , è, Ü, 1, ñ B
Ú, μ, , í <http://p-reg.u-card.co.jp/> , ð Ž Q Å, μ, Å % o 9, 3, ç B

ì Ž Ò " Ô † **S0000133**
ì • i " Ô † **0001**

f t f g - 1/4 **WinFD for Windows95/NT**
ì Ž Ò - 1/4 **í, < ' 1/4 í**
' — à Š z **1,500 % o ~**

, m, d, s |, t ' x, æ, è ì Ž Ò ^ ¶, É ' — à ' Ê ' m, a " í, «, Ü, ·, ì, Å A ' — à Ž Ò, ©, ç, ì ' — à ' Ê ' m, í " Á, É • K — v, Å, í, , è, Ü, 1, ñ B ' — à Ą ä, Q A, R " ú ' ö " x, Å A u f t [f U [- 1/4 v, Å u " o ~ ^ f L [v, ð " d Ž q f [f <, Å, " ' —, è, μ, Ü, · B u f t [f U [- 1/4 v, í, m, d, s |, t % o i ^ ð - 1/4, Å, · B ' 1/4, í - 1/4 í, É, μ, 1/2, ç ê †, í A ' — à ' O, Ü, 1/2, í ' — à ' 1/4 Ą ä, É " d Ž q f [f <, ð, " Š è, ç, μ, Ü, · B

| 00 | | 払 込 取 扱 票 | | | | | | | | | |
|--|--|-----------|--|--|--|--|--|--|--|---------------------------|--|
| <small>口座番号 (7桁目に3桁記入してください)</small> 0:2:2:5:0:4:1:3:0:2:6:1:5:0:0 | | | | | | | | | | | |
| <small>請求者</small> 高橋直人 | | | | | | | | | | <small>金額</small> 1500 | |
| <small>お名前</small> 「WinFD使用登録」の文字 お名前 電子メールアドレスを2回 またはご住所と「郵送希望」の文字 (郵便番号は7桁を記載して下さい) | | | | | | | | | | | |
| <small>請求者</small> あなたのご住所とお名前 | | | | | | | | | | <small>交付期日</small> 印 | |

| 払 込 票 | |
|---|--|
| <small>口座番号 (7桁目に3桁記入してください)</small> 0:2:2:5:0:4:1:3:0:2:6 | |
| <small>請求者</small> 高橋直人 | |
| <small>金額</small> 1500 | |
| <small>請求者</small> あなたのご住所とお名前 | |
| <small>交付期日</small> 印 | |

切り取らないで郵便局にお持ちください。

<â□s□U□ž,Ā,ì'—<à



<â□s□U□ž

NIFTY-Serve,ì'—<à'ã□s,à—

X•Ö□U'Ö,àžg,ì,È,ç•ú,í□A<â□s□U□ž,Ā,à'—<à,Ā,«,Ü,·□B,½,¾,μ“dŽqf□□[f<,Ā'—<à,μ,½ž-
,ð□ižÖ,Ē•K,,'Ē'm,,'é•K—v,ª, ,è,Û,·□B

<â□s-¼

Æû□Ā

-¼<`□l

□U□ž<àŠz

'æ^êš©<Æ<â□s□@□ā'ăžx“X (Àp²²ÁŋÝ·p®³·pÝº³ ¾ÝÀb²¼ĀÝ)

•□'Ē 2510298

□, < ' '¼□l□@ (ÀŋĒ¼ ĀμĀ)

1500‰~

<â□s□U□ž,ì□ê□#□A□ižÒ'α,Ā,í□U□ž□l,ìfjf^fjfi,ì,“-

¼'O,μ,©,í,©,è,Û,¹,ñ□B,Ā,·,ì,Ā□A'—<à“ú,Æ'—<àžÖ,ìž□-¼□iftfšKfi•t,«□j,ð-
¾<L,μ,½“dŽqf□□[f<,ð□ižÖ,Ē•K,,'—,Ā,Ā‰º,³,ç□B

'—<àŠm”FCEã,É□A“dŽqf□□[f<,Ā□uft□[fU□[-¼□v,Æ□u“o~^fL□[□v,ð,“'—

,è,μ,Û,·□B,½,¾,μ□A□ižÖ,ÍCEž,Q‰ñ'ö,μ,©<â□s,É<L',É□s,¯,È,ç,½,β□A'—<àŠm”F,ª'x,-
,Ē,é,©,à,μ,é,Û,¹,ñ□B,²—¹³‰º,³,ç□B

fVfFfAfEfFfA,Æ,íAíižÒi'~ižÒj,â<-%oÂ,;éððCE"à,Å, ,ê,î-³-¿,ÅŽŽ-p,Å,«A,»,ìððCE,ð
%oz,!,ÅŽg-p,μ,½,çêð‡,É,íAíižÒ,ì'è,β,é'í%o¿,ðŽx•¥,!,í³Ž®,ÉŽg-pŽÖ,Æ,É,ê,é\

,à,¿,ë,ñA,±,ì'è<` ,É"- ,Ä,í,Ü,ç,È,çfVfFfAfEfFfA,à, ,è,Ü,;A^ê"Ê"l,É,í,±,ì,æ,α,È"FŽ-,Å-Ç,ç
,ÆŽv,ç,Ü,·B

WinFD ,đfCf“f^[]f!fbfgfTfCfg,Å,²[]Đ%ooî,μ,Ä,ç
,½,¾,¯,é[]ê[]‡,Å[]A[]iŽÖ,lfz[][f€fy[][fW,ÉfŠf“fN,·,é[]ê[]‡,í[]A^È%oo°,iURL,É,“Šè,ç,μ,Ü,·[]B

<http://www.starseed.ne.jp/winfd/>

ftf@fCf<,É'¼[]ÚfŠf“fN,·,é,±,Æ,í,μ,È,ç,Å%oo°,³,ç[]B

Generated by HelpWriter.Document end...

